WEATHER SYNOPSIS

Heavy rains have occurred here and on the Lower Mainland, and clearing, colder weather is spreading southward. Snow is falling in Southern Alberta.

The Daily Colonist.

(ESTABLISHED 1859)

COLONIST TELEPHONES
Advertising ---------- 11
Business Office ---------- 11
Circulation ---------- 12
Job Printing ---------- 197
News Editor and Editorial Rooms.. 80 and 81
Social Editors ---------- 2111

NO. 292—SEVENTY-FIRST YEAR | VICTORIA, BRITISH COLUMBIA, SUNDAY, NOVEMBER 17, 1929 | FORTY-EIGHT PAGES

U.S. TARIFF IS AIMED AT CANADIAN PRODUCTS

Mayor Anscomb Will Be Candidate Again for Office of City's Chief Executive

Civic Stewardship Will Be Reviewed By Mayor Shortly

Mr. Herbert Anscomb to Give Synopsis of City's Business for Current Period and the Outlook for Future—His Return by Acclamation Probable on Nomination Day

Ald. Mara and Mr. R. Smith Candidates for Council

MAYOR Herbert Anscomb will seek a second term as chief magistrate of the city of Victoria at the civic election here on Thursday, December 12. His return by acclamation is generally regarded as a practical certainty. "I shall be a candidate for re-election," the Mayor told The Colonist yesterday, with his characteristic business brevity, "and in a few days I will give notice of a public meeting to be held prior to the election, at which I hope my colleagues on the City Council will join with me in giving the taxpayers a synopsis of the city's business for the current period, and the outlook for the future."

Mayor Anscomb was elected to the office of chief executive of Victoria City at the election last December, when he won a three-cornered contest against ex-Ald. Percy R. Brown and Mr. John Dean. Mr. Anscomb was elected to the mayoralty post by a majority of 1,820 votes, securing 3,232 votes to 1,412 for Mr. Brown and 1,153 for Mr. Dean.

Prior to entering the civic lists last year, the Mayor, who is a chartered accountant by profession and a prominent young business man of the city, gained considerable experience in municipal affairs through his service to the Oak Bay Municipality. For three years he held the office of reeve, and, preceding that, served on the municipal council. During the last two years of his term as reeve, he was accorded the honor of being returned by acclamation.

POLICY IS "BUSINESS"

Mayor Anscomb recalled that when he ran last year he said that his policy was confined to the one word, "business." "No more and no less. That is how the city's affairs should be conducted and during the past eleven months I have striven to give Victoria a business administration," he added.

His Worship said he wished to make it clear that he was supporting no candidates for office, stressing the point that the voters were best qualified to make their own selections. "I am standing on my own feet and will continue to do so, if re-elected to office," he stated.

Two years ago a petition, signed by nearly 3,000 ratepayers of the city, was presented to Mr. Anscomb, urging him to run for mayor, but pressure of business prevented him from seeking office at that time.

Mayor Anscomb has been long identified with civic organizations and has displayed a keen interest in the conduct of civic government. He is a past president of the Rotary and Usadians Clubs, a former director of the Chamber of Commerce, and a director of the

Continued on Page 2, Column 4

Is Seeking Second Term

MAYOR HERBERT ANSCOMB

CONTESTS IN BERLIN STIR EXCITEMENT

Municipal Elections in City of Berlin Are Expected to Provide Lively Times — Police Are Prepared

MANY PARTIES IN POLITICAL FIELD

BERLIN, Nov. 16.—Twenty-one political parties wound up their campaigns tonight and waited for the Berlin voters to march to the polls tomorrow in the municipal election. The Social Democrats are promising homes for Berlin's 200,000 homeseekers and the Nationalists and the people's party a fight against corruption, coupled with a programme of economies.

CLASHES OF PARTIES

There have been a number of clashes during the closing days of the campaign, especially between the steel helmet organization of the Nationalists and the the Reichbanner of the Socialists and Liberals. The Fascists and the Communists have also come to blows.

The police are well in control of the situation. More street parades and torchlight processions than Berlin had ever known before ended the campaign tonight.

About two hundred and twenty-five city fathers are to be chosen for four-year terms. The election does not affect the lord mayor nor the borough mayors, who hold office for ten years.

Heavy Snows in Alps Close All Frontier Roads

ROME, Nov. 16.—Heavy snows have fallen in the Alps in Bellune Province, closing all frontier roads of Northern Italy. A hurricane has caused considerable damage about Lake Maggiore.

Central Italy mountains are also snow covered while storms were reported today from Sardinia and Naples.

EVAPORATING PLANT DESTROYED BY FIRE

WENATCHEE, Wash., Nov. 16.—A $15,000 fire which swept through the Omak Evaporating Company plant early today, threw eight men and women out of work. It threatened to spread to oil tanks and blazed so fiercely that paint was burned off the sides of big oil reservoirs nearby. Plans had been made to run a month longer. Mr. C. R. Plump, owner, said he planned to rebuild. The plant was covered by insurance.

BLAINE COLLECTOR GIVEN SUSPENSION

BELLINGHAM, Nov. 16.—D. C. Czerwinka, deputy collector of customs at Blaine, was temporarily suspended from duty last night, pending a hearing of a show cause order filed against him as the result of charges of neglect of duty which he filed against Mr. A. J. Fair, a brother officer, it was reported here today.

Not Visionaries But Men Of Business Working for Promotion of World Peace

VANCOUVER, Nov. 16.—"The League of Nations is not an organization of visionaries endeavoring to promote unity among peoples by means of academic discussion, but a practical body of hard-headed business men seeking to promote concord and peace by sound business methods," said Col. T. A. Hiam, assistant to the president of the Canadian National Railways and formerly technical adviser to the transportation section of the league, at the luncheon session of the League of Nations Society of Vancouver, today.

HOLDS HIGH PLACE

"In this assembly of nations, Canada hold a high place and plays an important part," said Colonel Hiam. "Canadian thought upon the various commissions which the league is asked from time to time to form to deal with difficult questions, is welcomed by all European countries, without exception, because it is firmly believed that Canada has 'no axe to grind', is completely divorced from European entanglements, is seeking only to do what is right, and therefore has the respect and the confidence of all European nations."

To instance the practicability of the league and the success of the business methods pursued, Colonel Hiam dealt with a number of international issues which the league had been called upon to settle. Among these he spoke of the frontier formalities along the Bagdad Railway through Greece and Turkey, which

Continued on Page 2, Column 3

SASKATCEWAN NOT WANTING MENNONITES

Premier Anderson of Opinion That Settlement of People Is Matter for League of Nations

MR. FORKE HAS QUERY ANSWERED

REGINA, Nov. 16.—The pressing need of the Mennonite situation as viewed by Ottawa finds expression in the following wire which the Hon. Robert Forke sent to Premier Anderson late Friday:

"Notice press states Bishop Toews has interviewed you. Can you wire me gist of your views regarding desirability of any Mennonite movement in your province? I am informed that unless some favorable advice is sent to Moscow tomorrow these people will immediately be transported to Siberia, where, it is stated, starvation stares at them."

To this wire Premier Anderson replied by telegraphing a copy of the letter handed to Bishop Toews following conference with the Cabinet.

"I also added," he stated, "a line to the effect that the Government considered the matter one in which the League of Nations should intervene, suggesting that steps in this direction might be initiated by the Government at Ottawa."

TEXTBOOKS ARE GLORIFYING WAR

VANCOUVER, Nov. 16.—The alleged glorifying of belligerency and propaganda for war contained in certain high school textbooks was criticized by Mr. W. E. Grant, teacher of English, literature at King Edward High School, in an address before the all-day conference on peace at the Women's Building yesterday afternoon.

Native Sons Are Aroused at Plan To Obtain Boys

TORONTO, Nov. 16. — Protest from the Native Sons of Canada to Hon. Peter Heenan, Minister of Labor, against the recently announced plan for bringing fresh English public school boys to Canada to join the staff of banks and trust companies, was telegraphed last night by Mr. J. H. Cotton, on behalf of the Advisory National Council. The message also asked that the protest be brought to the attention of the Minister of Immigration.

"Canadians thought the order-in-council, passed in August prohibited such importation of labor," wired Mr. Cotton, referring to the order against immigration of labor under contract. "The Native Sons demand that the boys and citizens of Canada be given employment first.

Judge Upholds Inalienable Right of Chinese to Play Lottery

SEATTLE, Nov. 16.—The inalienable right of a Chinaman to play lottery was upheld here today by Superior Judge William J. Steinert, who refused to sentence to prison Eng Ling, a young Chinaman, convicted of conducting a lottery.

"I believe Chinese are born with an instinct to play lotteries," the judge said. "They regard it as an American regards golf. They don't understand why we have laws against it. With the penitentiary already crowded, I do not wish to send there a minor offender who was probably simply following the characteristics of his race."

Eng Ling was given a suspended sentence of from one to five years.

King Holds Big Shooting Party At Sandringham

LONDON, Nov. 16 (British United Press).—The King is so much improved in health that he has decided to discard the light gun which was specially designed for him for shooting game because of the belief that it would be less strenuous on his strength than an ordinary gun. At next week's shoot he will carry his usual weapon.

The shooting His Majesty has been able to do this year is nothing compared with what will happen next week when a large party of guests at Sandringham participate in the sport. The prospects of heavy bags are said to be very good.

IMMENSE FIRE DEVASTATING U.S. TIMBER

Great Blazes Are Threatening Large Forest Area, Country Club and Gold Mine Properties

REDWOOD SECTION IN GREAT DANGER

SAN FRANCISCO, Nov. 16.—Forest fires in two sections of Northern California were threatening destruction of immense timber areas, a country club and ten gold mining properties.

Despite the efforts of 200 firefighters, the fire that has been raging in the Plumas National Forest late today swept into a stand of fine sugar pine and fir.

According to reports to Federal forest officials here, the fire is burning out of control, having been considered practically checked several times.

Late today flames were devastating a stretch of fine timber above Bear Gulch, about four miles southeast of the mountain town of Merrimac, on the Oroville-Quincy highway. Directly in the path of the flames are ten gold mining properties and Fagg's Country Club.

REDWOOD SECTION

In the Coast redwood section, threatening fires were causing apprehension for fear high winds would fan the blazes, causing the destruction of valuable redwood timber on the Mendocino County coast. The fires are now burning in cutover lands and second growth redwoods on the divide between Willits and Fort Bragg, on the north fork of the Ten-Mile River and on South Mayo River.

Airplane of Prince Was Forced Down

LONDON, Nov. 16.—The Prince of Wales' private pilot, while on a flight yesterday afternoon with a passenger in the Prince's plane, made a forced landing in a field near Woking, Surrey, because of fog and gasoline shortage.

A report quickly spread that the Prince himself was in the plane, but it was announced that the passenger was a man whose name was given as Kaye, whom the pilot had brought over from France and was taking to Brooklands.

Inquiries at York House, after the fact of the plane's mishap became known, brought the statement that the Prince of Wales had not been out of town all day. He was at Buckingham Palace at noon bidding good-bye to the King and Queen as they were leaving for Sandringham.

REJECT HIGH RATE

WASHINGTON, D.C., Nov. 16.—The Senate today rejected a rate of 25 per ton on broom corn and adopted the rate of 10, as fixed in the House Bill.

DEPARTMENT INDUSTRIES FLOURISHING

Twelve Plants Are Sold, and Two More Will Shortly Be Disposed Of, Minister of Finance Says

FEW VENTURES TO BE SETTLED

In Thirty Industries Visited by Minister, 667 Persons Are Engaged — Assets Have Increased

THE Department of Industries of the Province has had its most prosperous year, it is announced by the department. By the end of the year it is expected that the collections from industrial loans will total approximately $300,000.

Twelve plants were disposed of within the year, and two additional sales are now pending. At the same time there are only four five industrial ventures on the hands of the department for reorganization.

Hon. W. C. Shelly, Minister of Finance and Industries, has paid a visit during the past few months to practically all the industries that are financially dependent upon the Government. In company with Col. D. B. Martyn, the commissioner of industries, thirty plants have been inspected.

SATISFIED WITH PROGRESS

The minister expresses himself as very gratified with the progress made in the past year, and with the manner in which the loans are being repaid. With one or two exceptions it was found the industries are in better position this year than previous years, and repayments are of a more substantial character.

The total amount advanced by the department since its inception in the way of loans to industries is approximately $1,800,000. At the present time the debt to the treasury is in the neighborhood of $667,000, and of this amount more than $300,000 is available to apply against the indebtedness.

The amount recovered in the past twelve months, it is stated, is greater than anticipated from a survey of the situation a year ago, and considerable savings have been effected in reorganizations of a number of the enterprises. Definite values have been established in several instances where formerly the worth of the Government's securities was problematical.

The minister found that in the thirty industries which he visited, 667 persons were employed.

DISAPPEARANCE OF LUMBERMAN STILL MYSTERY

British Columbia Provincial Police Combing Whole Province for Sign of Missing Mr. T. Gittins

CASE IS TAKEN UP IN EARNEST

SEATTLE, Nov. 16.—A full report on angles of the disappearance of Mr. Thomas Gittins, pioneer Seattle lumberman, was forwarded to the British Columbia Provincial Police today by Lieut. Clarence G. Carr, in charge of the Seattle Missing Persons Bureau.

This followed a request from the Provincial Police who are combing the entire province for some sign of the Seattle man, who dropped from sight in Vancouver on October 18, after going there to keep a business appointment with Former State Senator M. G. Thomie.

"Canadian police asked me for pictures, a complete description, and all information at our command," said Lieutenant Carr tonight. "It looks as though they were taking up the case in earnest and I am hopeful."

Sheriff Claude G. Bannick is also investigating the mystery as is Mr. George H. Crandell, attorney, representing Mrs. Gittins."

The action of the Canadian police followed the discovery of clues indicating that Gittins was slain in Seattle, according to the police.

TORONTO, Nov. 16.—While working in the street in the centre of the city, John Luba, thirty-seven, was fatally injured today when struck by a taxicab.

Has Recovered From Recent Illness

PRINCE GEORGE

Youngest son of Their Majesties the King and Queen, has been confined to his room by a chill, but has now recovered. The Prince was recently forced to leave the British Navy, for which his career had been planned, for the Foreign Office, because of ill-health.

DISARMAMENT ONLY MATTER OF EVOLUTION

Naval Conference Will Meet in Spirit of Kellogg Peace Pact, Declares Ambassador Dawes

PUBLIC OPINION TO CONTROL ALL

LONDON, Nov. 16.—United States Ambassador Charles Dawes said tonight that the great naval powers of the world will meet here in January in the spirit of the Kellogg Pact for renunciation of war.

He was addressing the annual dinner of the British Institute of Journalists. "Disarmament by Evolution" was the theme of the address by General Dawes.

"The current negotiations on naval disarmament between Great Britain and the United States have thus far exemplified the greater effectiveness and expedition of the new methods as compard with the old," he said. General Dawes outlined how the informal preliminary negotiations had been carried on step by step by the principals of various nations separately advised by their naval staffs.

PUBLIC OPINION CONTROLS

"Public opinion will eventually control all, and for the proper formation of its final judgment the public should first have a clear statement and understanding of the case. Naval technicians alone are primarily qualified to formulate the terms of technical naval differences and with their findings as the basis, statesmen should be able to state properly these differences for public consideration.

"Any other course may be an assistance to the propagandists and others selfishly interested, who will endeavor to obscure the real question and the real public interest by the injection of extraneous and irrelevant considerations."

Continued on Page 2, Column 6

Call Caucus For Thursday In Victoria

The Conservative members of the Provincial Legislature will gather in caucus in the capital next Thursday. Following the meeting the entire Conservative membership of the Legislature will take passage for Vancouver, en route to the annual convention of the party in Kamloops on Saturday.

While some may leave Thursday night, it is possible that a number of them will not cross over to the Mainland until Friday afternoon, traveling by the night train to the Interior city for the convention.

The caucus is being called for the purpose of consultation on the part of the members of the Government with the private members regarding the business of the coming session, and also with respect to matters affecting the welfare of the party. It was felt that as practically all the members would be attending the annual convention in Kamloops, it would be advisable to take advantage of the fact that they were leaving their homes for that purpose previously to call a meeting of all the members in the capital.

AGRICULTURE HARD HIT BY U.S. TARIFF

Senate Completes Revision of Farm Section of Tariff Bill and Raises Duties on Products

SEVERE BLOWS TO CANADIAN FARMER

Openly Admitted That Duties Are Intended to Stop Imports From This Dominion

WASHINGTON, Nov. 16.—Action on the agricultural schedule of the Tariff Bill was completed today by the Senate after the Western Republican and Independent Democratic coalition had virtually proposed rates at their will.

Sugar, over which a heated controversy has been waged, is in another schedule, which will be considered next week.

Today, nine amendments to raise rates on hay, straw, broom corn and fresh vegetables were adopted, adding to the twenty-four increases moved at last night's session.

The Senate then took up the schedule embracing spirits, wines and other beverages, and after a suggestion by Senator Blaine, Republican, Wisconsin, that this schedule virtually be abandoned in view of the prohibition law, adopted the only two committee amendments in the section, and recessed until Monday.

HAY DUTY UP

The Senate today increased the duty on hay from $4 per ton, the figure fixed in the House bill, to $5 per ton and the duty on straw from $1, as in the House bill, to $1.50. The argument was made that farmers along some parts of the border needed these increases to meet Canadian competition.

In the afternoon the prospects for the Senate passing the whole Tariff Bill within the two weeks which remain of this special session were considered seriously. Sitting day and night and invigorated by the action of a bloc of young Republicans who refused to adjourn when their leaders became weary of what appeared a deadlock, the Senators heard a rumor that President Hoover was backing the determined group. Simultaneously a proposal was made to finish the agricultural schedule and let the present rates on industrial products stand.

TO SCRUTINIZE MANAGEMENT OF PREMISES

Boys' Industrial School at Essondale Will Be Subject of Investigation by Government

WELCOMED BY SUPERINTENDENT

The conduct of the Boys' Industrial School for the rovince, which is located near Essondale, will be fully investigated, on the recommendation of the Provincial Secretary, Hon. S. L. Howe, which suggestion has been acceded to by the Government. The investigation will be carried out by Col. Eric Pepler, departmental solicitor in the Attorney-General's department, which will reduce the cost of the undertaking to a minimum.

There have been some complaints about the management of the school under the charge of Mr. D. B. Brankin, touching the treatment accorded the boys who have been committed to that institution.

OFFICIAL INVESTIGATION

In order that the whole matter may be cleared up for the sake of the general public, and also from the standpoint of the superintendent of the institution, Mr. Howe felt that there should be an official investigation. The minister said that he was making no charges himself against the conduct of the place, but in view of the reports received from time to time, he felt that an inquiry of a public character should take place. Mr. Brackin is himself anxious that the matter should be cleared up.

Col. Pepler will enter upon his duties as quickly as the arrangements can be made

From the Colonist Tower

Sunday, Nov. 17

THE WEATHER

Victoria and Vicinity: Light to moderate winds. Generally fair and colder.

Sun Rises: 7:25 o'clock.
Sun Sets: 4:32 o'clock.

High Tide: 1:14 p.m., 9.4 feet.
Low Tide: 9:35 p.m., 0.7 foot.

Sports

16th Canadian Scottish senior ruggers open season with win over Navy.
Local soccer games carded yesterday canceled on account of adverse weather.
Canadiens battle to second draw in N.H.L. Boston Bruins win. Maroons trample on Pirates as Senators nose out Americans.
College and Oak Bay Wanderers win intermediate Rugby. Other game ends in draw.
Santa Clara surprises by defeating Stanford. Notre Dame downs California before 123,000 fans.

The News

Local and Provincial—
Conditions in Boys' Industrial School, Essondale, to be investigated.
Caucus of Conservative members set for November 21.
Department of Industries reports good collections.
Mayor Anscomb announces candidature for re-election.

Dominion, Imperial and Foreign—
Immense forest fire sweeping valuable timber lands in Colorado and threatening much property.
Berlin municipal elections today causing much excitement.
United States Senate completes revision of agricultural section of bill and raises duties on farm products.

We Carry Ladies' Pure Silk Hose

Men Who Suffer With Tired Feet

—should make a special effort to come to Cathcart's tomorrow (Monday) and try on a pair of "ARCH PRESERVER" SHOES —the shoe built especially for troublesome feet.

Wm. Cathcart Co., Ltd.

1208 Douglas Street Phone 1125

BULBS BULBS BULBS

Tulips, Narcissi, Daffodils and Irises, all at $2.00 per 100, Clean-Up Price.

COME EARLY—GOING FAST

TEL. 413 **SYLVESTER FEED CO.** 700 YATES

Combination Screen-Grid Radio and Electric Phonograph

RADIOLA "47"

$375 Complete

Beautiful Tone—Immediate Delivery—No Waiting

H. D. MAINWARING & CO.

615 Fort St. Phone 6011

FIRST CHURCH OF CHRIST, SCIENTIST
VICTORIA, B.C.

Announces

A FREE LECTURE

on

Christian Science

by

MISS LUCIA C. COULSON, C.S.
Of London, England

Member of the Board of Lectureship of The Mother Church, The First Church of Christ, Scientist, in Boston, Mass.

in the

Royal Victoria Theatre

on

THURSDAY EVENING, NOVEMBER 21, AT 8 O'CLOCK

The Public Is Cordially Invited

When you wish to send money away—

—to pay an out-of-town account,
—to a relative or friend,
—to pay for goods from an outside point,
—for any purpose,

call at any Branch of this Bank and secure a Draft for the amount. Sold "over the counter," with no delay or formality, Bank of Nova Scotia drafts offer a safe and convenient method of sending money away.

THE BANK OF NOVA SCOTIA

ESTABLISHED 1832

Capital $10,000,000 Reserve $20,000,000
Total Assets Over $275,000,000

J. A. McLEOD, General Manager, Toronto

Batchelor's Cash and Carry

THREE STORES

People's Cash ..... Yates St.
Self-Service ....Douglas St. Popular ..... Douglas St.

SPECIALS FOR MONDAY

Eagle Milk **21c** Tin

Royal Crown Naptha Soap 6 bars, **24¢**

Thrift Seeded Raisins, 2 large packets	25c
New Shelled Almonds, per lb.	49c
Almond Paste, ½-lb. pkts.	24c
Ground Almonds, per lb.	69c
Fresh-Ground Coffee, per lb.	39c
Braid's Tudor Tea, 1-lb. pkts.	49c
H.A. Cheese, ½-lb. pkts.	19c
Fray Bentos Corned Beef, per tin	21c
Quaker Quick Oats, per pkt.	27c
All-Bran, per pkt.	19c
Mac's Best Tomatoes, 2's; 2 tins	21c
B.C. Sugar, 20 lbs.	$1.34
Beekist Honey, 12-oz. jars	19c
Shredded Wheat, per pkt.	11c

MAY BE RACE ON ROADS TO CANOE RIVER

Hon. N. S. Lougheed Says Provincial Builders Will Be on Hand to Welcome Federal Party

EARLY START WILL FOLLOW IN SPRING

REVELSTOKE, Nov. 16.—Hon. Nels Lougheed, Minister of Public Works, visited Revelstoke today and made an inspection of the highways near the city. In the time at his disposal he addressed about fifty members of the Board of Trade at luncheon at the King Edward Hotel, outlining the arrangements between Dominion and province for completion of the Big Bend highway. He assured his hearers that the province would start work on the western leg of the road as soon in the Spring as possible, and said:

"We will be at Canoe River in time to welcome the Federal road builders, we expect."

MR. T. P. O'CONNOR LIES UNCONSCIOUS AND END IS FEARED

LONDON, Nov. 16.—With the rain and wind of a London November night sweeping around his little home at Westminster, Mr. T. P. O'Connor lay unconscious tonight nearly under the shadows of the Parliament Buildings, where he is an almost legendary figure and yet a familiar one. A septic condition in one of "Tay Pay's" legs has kept him in bed for ten days, and his condition caused his doctors grave anxiety tonight.

The "Father of the House of Commons," who is the "Father of Fleet Street" as well, seemed to be near the end of his remarkable journalistic and political career.

Reservation on Lois River Has Been Canceled

A reservation made by the Government of a large area of land around Lois River, near Powell River, in the expectation that the Consolidated Mining and Smelting Company might establish a smelter there, has been canceled by the Government. Lois River is to be used by the Powell River Company to provide for a new paper mill unit, and the reserve will be maintained only on land required by that concern for its power lines.

New Westminster Is Represented Upon Commission

NEW WESTMINSTER, Nov. 16.—During a meeting attended by 160 independent milk producers held in the City Hall on Friday, Mr. Samuel Shannon, of Cloverdale, was appointed representative to sit on the commission which will administer the Milk Distribution Act passed during last session of the Legislature.

Mr. George Challenger, Ladner, was elected president, and G. N. Smith, secretary.

Civic Stewardship Will Be Reviewed By Mayor Shortly

Continued from Page 1

Automobile Club of British Columbia.

Two more candidates for the City Council entered the field yesterday in the persons of Alderman John L. Mara and Mr. Robert Smith.

ALDERMAN MARA

Alderman Mara is now completing his fifth year as a member of the Council, having been first elected in 1925, during the initial year of ex-Mayor J. Carl Pendray's administration. He has been a member of the finance committee for four years and this year is head of the public works board.

During the year 1927, when the city guaranteed the bonds of three industries, Alderman Mara was the only member of the Council who opposed this policy.

Alderman Mara, who for five years has been a director of the Victoria and Island Publicity Bureau, and has also represented the city on the B. C. Agricultural Association, believes in a constructive policy in administration of the city's affairs. He has lived in Victoria for twenty-nine years, and is a heavy property owner. He is in the real estate and insurance business, and is president of the old established firm of A. W. Jones, Limited.

MR. ROBERT SMITH

Mr. Robert Smith, also seeking an aldermanic post, is a sanitary and heating engineer, being proprietor of the Robert Smith Plumbing Company, 818 Douglas Street. He has resided in the city for twenty years, and is a substantial taxpayer.

Mr. Smith entered the civic arena for the first time at the last

MR. ROBERT SMITH

civic election, when he was the runner-up, securing nearly sufficient votes to capture the fifth seat. He has been urged by many ratepayers to again stand for the council this year, and has consented to do so. He has always been an active member of the Victoria Rotary Club, representing the classification of plumbing in that organization.

The candidate believes that there is need for a mechanic on the council, and considers his experience with public works in Victoria would be of useful service to the city, both in a practical and advisory way.

ELEVEN TO BE CHOSEN

Nomination day is set for Thursday, December 5. Seven days later, on December 12, the electorate will go the polls to choose its

ALDERMAN J. L. MARA

mayor, five aldermen, four school trustees and one police commissioner.

Civic officers whose terms expire this year are Mayor Herbert Anscomb, Aldermen R. A. C. Dewar, William Marchant, J. L. Mara, J. A. Worthington and John Harvey; School Trustees J. L. Beckwith, Alexander Peden, J. S. McMillan and A. C. Pike, and Police Commissioner William White.

The announcement in this issue that Mayor Anscomb will be in the field for re-election, and Aldermen Mara and Mr. Robert Smith will seek council seats, brings the total of candidates definitely announced so far to thirteen.

THOSE IN FIELD

The candidates who have entered the field for the various civic offices are as follows:

For Mayor—Mayor Herbert Anscomb.

For Aldermen—Aldermen J. A. Worthington, J. L. Mara, William Marchant, John Harvey and R. A. C. Dewar, Mr. Alex. Peden, Mr. J. A. Shanks, Mr. Robert Smith and Mr. R. T. Williams.

For School Trustee—Trustee J. S. McMillian and Mr. P. E. George.

For Police Commission—Commissioner William White.

Funeral Service Celebrated for German Princess

CRONBERG, Germany, Nov. 16.—Princess Victoria of Schaumburg-Lippe, sister of the former Kaiser and wife of Alexander Subkoff, youthful Russian adventurer, was buried in the vaults in Cronberg Castle today with simple ceremony. Only a small group of the former German royalty was present.

The burial was preceded by a simple funeral service in the castle chapel. At the head of the funeral cortege marched Prince Adelbert of Prussia, who acted as the representative of the former German Emperor. Others were Princess Heinrich, the former Kaiser's sister-in-law; Princess Marguerite of Hesse, sister of the late Princess Victoria; Princess Sophie, the Kaiser's sister and ex-Queen of Greece, and others.

The coffin was buried under wreaths of flowers.

Young Girl Dies Of Fright When Bitten by Goose

SANDUSKY, O., Nov. 16. — The terrifying spectacle of a goose attacking with bill and flapping wings caused three-year-old Priscilla, daughter of Mr. John Shivock, of Lorain, to die of fright today. The child, playing in the yard of a farmhouse at Herlin Heights, east of here, thought the curious looking bird seemed worth while investigating. As she ran towards it the goose turned, pounced upon her and bit her. The injuries were slight, according to M. A. R. Grierson, who gave the verdict.

More Provinces Represented on Pensions Board

OTTAWA, Nov. 16.—Ontario and Alberta representatives have been added to the Interprovincial Old Age Pensions Board by order-in-council just passed by the Dominion Government. The duties of this body are to interpret and recommend changes in the act.

The personnel is now as follows: Dr. D. Jameson, chairman of the Ontario Pensions Board; Mr. Alex Ross, chairman of the Alberta Pensions Board; Mr. F. J. Reynolds, Saskatchewan Commissioner of Pensions; Major C. H. Newcombe, of the Manitoba board; Mr. E. S. H. Winn, head of the British Columbia Workmen's Compensation Board, and Mr. J. D. O'Neil, solicitor of the Labor Department at Ottawa.

BELGIAN DELEGATES SIGN BANK REPORT

BRUSSELS, Nov. 16. — Louis Franck and Paul Van Zeeland, Belgian delegates to the Baden Baden conference on the bank for international settlement today signed the report of the experts, with reservations. The two delegates left Baden Baden before the close of the conference when Basel, Switzerland, was selected as the seat of the bank instead of Brussels.

LOSSES BELIEVED CAUSE OF SUICIDE

NEW YORK, Nov. 16.—Losses in Wall Street were said to have prompted Mr. George Cutler, sixty, wholesale butter and egg merchant, who lived in Mount Vernon, N.Y., to kill himself today by jumping out of the window of his lawyer's office on the seventh floor of a building in the financial district. He had been in the butter and egg business for twenty-five years.

DISARMAMENT ONLY MATTER OF EVOLUTION

Continued from Page 1

"It is important," he said, "that during the future course of naval negotiations, the methods of proper approach be always kept in mind and the experience thus far of Great Britain and the United States may be worthy of consideration by other naval powers."

VITAL FACTOR

Foreign Secretary Henderson told the journalists that nothing was more vital than stabilization of world peace. "If we can only bring about an understanding between President Hoover and Prime Minister MacDonald," he said, "and if that understanding can be translated into agreements on treaties to be subscribed to by other naval powers, and if, when that agreement has been reached by all naval powers, it can be handed over to the preparatory commission of the League of Nations, every element in connection with the militarism of the world could then be tackled whether it be on land or in the air."

Demonstration to Force Clergyman To Resign Charge

(British United Press)

LONDON, Nov. 16.—A march of protest to the Bishop's Palace at Truro, calling on Dr. Frere, the so-called "Monk Bishop," to resign because he allows the use of the Anglican prayer book rejected by Parliament, has brought to a head the agitation against high church practices in that diocese. The objectors to the Bishop's action bore a banner in the procession inscribed "Bishop of Truro has defied Parliament and we call on him to resign."

A demonstration organized by the Protestants' Alliance and League of Loyal Churchmen has agreed to circulate a petition throughout the country, asking the Government to restrain the Bishop from his defiance. It is hoped to secure a million signatures and then to bring the matter to the House of Commons.

Seeking Re-election to Police Board

COMMISSIONER WHITE

Protein Content Of Wheat to Be Reported Upon

OTTAWA, Nov. 16.—Dr. Robert Newton, of the University of Alberta, Edmonton, reached Ottawa yesterday on his way back from Europe, where he conducted an inquiry into the feasibility of using protein content as a factor in marketing the Canadian wheat crop. He will proceed to prepare a report for presentation to the forthcoming session of Parliament.

At its last session, Parliament requested the National Research Council to make such an inquiry, and the council delegated the task to Dr. Newton, who for the past year has been acting as director of its division of economic biology. Dr. Newton left today for his home in Edmonton.

What could be smarter than blue?

Choose a Blue Overcoat if you would achieve the smartest possible appearance. Everywhere this season—on Bond Street—on Fifth Avenue—blue is the most popular shade. And here, at Wilson's, you'll find both the styles and the fabrics Bond Street approves—smartly tailored coats in imported English Chinchilla, Camel's Hair, Whitney, etc. It would be a pleasure to show you them at any time!

Overcoats From **$25** Up

W. & J. WILSON

MEN'S AND BOYS' CLOTHES

Established 1862

1217-1221 Government St. Phone 809

ROSES! ROSES!

Three-Year-Old Bushes While They Last, 50¢ Each

PACIFIC FEED COMPANY

606 Cormorant St. Phone 1917

Beatty Bros Limited

Electric Washers

Phone 8417

Fall Showing Displayed

Let Us Value Your Old Washer

Phone for Demonstration

1609 Douglas Street

DIRE NEED

Vaudeville Singer—And for Bonnie Annie Laurie I'd lay me down and die

Listener (rising)—Is Miss Laurie in the audience?

Have You Seen the New All-Enamel Burbank Range

which you can buy on terms as low as

$1.00 Weekly

HATT'S HARDWARE

1418 Douglas St. Phone 1645

The Famous **ROLEX** Watch

We Carry It in Every Design and Type

Both the Rolex and the Genex Watch are known throughout the country, and we carry a full range of both.

In 1928 the ROLEX Watch was awarded 83% of the European observation certificates. When dealing with us you are dealing with accredited agents.

Priced From $17.50 to $150

W. H. WILKERSON

Jeweler

1210 Douglas Street

Not Visionaries But Men Of Business Working for Promotion of World Peace

Continued from Page 1

were hindering traffic and proving a constant annoyance to passengers. On this route the Constantinople Express passes across the frontier of Greece and Turkey four times within an hour.

FRONTIER SETTLEMENTS

Customs and other frontier formalities have been met to the satisfaction of both countries by the League of Nations, placing upon this train officials who are responsible to the league, which in turn is responsible to the countries concerned, and these officers vouch for the bona fides of the passengers crossing and recrossing the borders. Consequently traffic flows naturally and freely and points of difference likely to cause exasperation between the two nations have been eliminated.

He spoke also of the work of the league in successfully adjusting the differences arising out of the formation of the new boundary line between Germany and Poland following the Silesian plebiscite. When this boundary line was remade it was found that much of it ran through a highly industrialized area.

A city might be located in Poland and drawing its water supply from Germany. A city in Germany might have its electric plant in Poland. A mine with its shafthead in Germany might have its tunnels in Poland. The same situation arose with regard to transportation affairs. Everything was present to brew trouble and unrest.

The League of Nations upon invitation to do so brought about harmony and satisfaction by the appointment of a commission to exercise authority over all of these matters for a period of fifteen years, by the end of which time it is believed both countries will have had time to readjust themselves. In the seven years the commission has been functioning there has not been one instance which required to be referred to the neutral arbitrator, the President of Switzerland.

HOLDS UNIQUE POSITION

In concluding his remarks, Colonel Hiam appealed for a larger appreciation of the work and aims of the league by Canadians. The cost to Canada, he said, does not aggregate more than a postage stamp per year, and while Canada can benefit probably less than most nations from the operations of the league, in so far as direct benefits are concerned, the contribution which Canada can make to the work of the league and to world peace can be tremendous, because of the unique position of political alienation from European and Asiatic disputes, occupied by Canada.

"Europe looks upon Canada as a country with no belligerent intentions, no territorial aims beyond the confines of its own boundaries and no desire but to be friends with all the nations of the earth. Consequently, Europe trusts Canada and respects Canada, and the opportunity of Canada in the arena of world affairs through the League of Nations is as splendid as it is unique."

Gained 10 Pounds in 22 Days

That's going some—but skinny men, women and children just can't help putting on good healthy flesh when they take McCoy's Cod Liver Extract Tablets.

Full of health and weight-building substances—the proven and successful kind—the kind that are a real help to frail, rundown, skinny men and women.

Try these extremely efficient sugar-coated tasteless tablets for thirty days—if they don't help greatly your money will be refunded.

One woman gained ten pounds in twenty-two days. Sixty tablets, sixty cents—Economy Size $1.00. Ask MacFarlane Drug Co., Vancouver Drug Co., Owl Drug Co., or any druggist for McCoy's Cod Liver Extract Tablets. Directions and formula on each box. (Advt.)

Saws repaired SIMONDS SAWS

Old saws repaired and sharpened to give good work. Complete stock on hand of new circular and band saws.

Write us about saws

SIMONDS CANADA SAW Co. LTD.
MONTREAL - TORONTO
7-29 VANCOUVER - ST. JOHN, N.B.

A popular plan with depositors

When a depositor accumulates $100 or more he can buy a Huron & Erie Trustee Debenture. Under this plan the earning power increases from—

4% to **5%**

The opportunity to serve you is welcomed by our officers.

The **Huron & Erie** MORTGAGE CORPORATION

"Older than the Dominion of Canada"

1205 Government Street

H. B. Hunter, Manager

SPECIALS

Prime Ribs of Beef 25c lb.

SAVE!

THESE prices are only typical of the unusual food values obtainable here

Leg Spring Lamb, per lb.	37c	New England Brand Sausages, per lb.	35c
Shoulder Spring Lamb, per lb.	25c	Fresh Brisket, per lb.	15c
Veal Roasts, per lb.	25c	Lamb Stew, per lb.	18c
Pot Roast, per lb.	18c	Pure Pork Sausages, per lb.	25c
		Beef Sausages, 2 lbs.	25c

SAVE ON YOUR MEAT BILL

New England Market

750 Yates St. Opp. Dominion Hotel Phone 2368

7 Days More
OF OUR
Special Sale
Bigger and Better Bargains Than Ever, Every Day This Week
A Full Line of Women's Pumps, Straps and Ties
$3.45 and $4.95
Children's Oxfords, Panco soles; brown or black **$1.75**
Royal Shoe Store
636 Yates Street

WOOD $4.00
Per Cord. C.O.D.
LEMON, GONNASON COMPANY, LTD.
Phone 77 1884 Gov't St.

DR. F. P. KEPPEL TO VISIT HERE

Head of Carnegie Corporation Will Pass Through City, En Route Home, Shortly

METHODS WHICH ARE PREVALENT

Of particular interest to librarians and those watching library development in British Columbia is the recent announcement that Dr. Frederick Paul Keppel will pass through Victoria at the end of the month on his return from the conference on Pacific Relations held in Japan. Dr. Keppel will be the guest of honor at a dinner given by the Library Research Council on December 2.

Frederick Paul Keppel, Litt.D., Ph.D., is president of the Carnegie Corporation, of New York, which controls the expenditure of the enormous sums of money bequeathed by the late Mr. Andrew Carnegie for the advancement of learning and development of social work.

Prior to Mr. Carnegie's death in 1918, his benefactions amounted to $218,000,000, of which $60,000,000 were spent in erecting library buildings. In one hundred and fifty-six Canadian cities libraries were built costing $3,000,000. Of these 128 were in Ontario and three in British Columbia.

In 1919 the entire administration of the trust funds was placed under the control of the Carnegie Corporaation.

LIBRARY SERVICE AID

While the field covered by the benefactors is large the extension of free public library service still holds an important place in the attention of the corporation. This is natural because Carnegie himself,

DR. FREDERICK P. KEPPEL

as a poor boy, had been allowed the freedom of a private library, and later, realizing how much this had meant to him, was fired with the idea of placing books within the reach of all, regardless of color, race or creed.

With the reorganization the policy was changed and emphasis is now placed on the extension of reading facilities to those living in rural and isolated districts rather than on the erection of buildings as before. Under the administration of the corporation is a fund known as the British Dominions Trust Fund of $10,000,000, the interest of which is to be expended in the advancement of education and library extension in Canada, British Africa, Australia and all parts of the Empire.

Last year a five-year programme was launched in South Africa which includes among other things grants to one college, two universities, the Jeanes Schools, wherein the corporation's experience with the Southern negro in the United States is adapted to the education of the African native. In addition a survey of library conditions was made and plans for the extension of the library service were drawn up.

RECENT SURVEY

British Columbia also, with its immense, sparsely populated areas appealed to the corporation as a particularly promising province in which to develop a certain type of library service. The result was that a grant was made in order to conduct a survey of library facilities throughout the province. At the annual meeting of the corporation held in September a further sum of $100,000 was placed at the disposal of the library commission of the province to be spent over a period of five years. The programme consists in part of the establishment of a model library in one of three large rural districts which would serve all residents in that particular area, book trucks and even coast service. It also includes supervision by a specially qualified director. The rest of Canada is watching with great interest developments in British Columbia.

The United Kingdom Trust Fund of $2,000,000 established in 1913 "for the well being of the masses of the people of England and Ireland" spent from 1922 to 1927, £715,000, of which £416,000 was for library service. This was the result of the survey made in 1915 by Professor Adams and the recommendations contained in his report. The balance of £299,000 was spent on church music and a scheme to lessen infant mortality.

WELL-KNOWN EDUCATIONIST

Dr. Keppel is an adviser to this Trust. While he is one of the outstanding men of the United States, Dr. Keppel is also an international figure. Some of the many important posts which he has held are: Dean of Columbia College, Secretary to the Association for International Conciliation, Director of Foreign Operations of the American Red Cross and Commissioner for the United States on the International Chamber of Commerce. In 1911 he was made Chevalier de la Legion d'Honneur, and in 1927 the degree of Doctor of Philosophy was conferred upon him by the University of Toronto. Dr. Keppel is, also, the author of several well-known books on education.

Real Estate Specials

OAK BAY BUNGALOW, SOUTH OF AVENUE, PANELED living-room with open fire, 2 large bedrooms with closets, Dutch kitchen, 3-piece bathroom; cement basement and furnace; garage, large garden. Owner leaving, must sell immediately. Price, **$2,750**

BUNGALOW WITH 6 LARGE BRIGHT ROOMS, BASEMENT and furnace; electric light fixtures and blinds; pretty garden. Reduced from $3,500 to **$2,850**

OUTSIDE CITY LIMITS, 1½ ACRES IN FRUIT TREES and garden; comfortable bungalow, 5 rooms and modern plumbing; city water and light; outbuildings. Stands high, with view over lake and hills. Quadra Street bus. Low taxes. Ill health compels owner to sell **$3,250**

SOUND AND SUBSTANTIAL MODERN BUNGALOW, 5 rooms and attic; cement basement and furnace; garage; garden fenced. Could not be built for $3,750. Will sell on easy terms at **$2,650**

OAK BAY RESIDENCE, 4 BEDROOMS, LARGE RECEPTION-rooms, oak floors, paneling, electric light fixtures and plumbing of the best. High-class residential district, south of Avenue. Offered at $2,000 below today's value. Price **$6,500**

COLES, HOWELL & CO.
638 View St. **Limited** Phone 65

QUEENSWOOD Offers many very attractive sites in natural surroundings with seafrontage commanding a magnificent view of Haro Straits. It is in close proximity to the centre of the city; about 15 to 20 minutes by motor. It is subdivided into parcels from 2 to 5 acres. Services, water, electric light and power and telephone.
Apply to
Swinerton & Musgrave, Ltd. **Girdwood & Co., Ltd.**
Or Any Member of the Real Estate Board

Amphion Hall
739 YATES STREET
In Centre of Business Section
Finest Dance Floor in Victoria
being solid oak and laid in narrow strips which make it very flexible.
Everything new, neat and clean as a pin. See this beautiful hall, then make your appointments for all kinds of parties. Make use of our fine elevator and steam heat and fully equipped kitchen.
The Griffith Company
Arcade Bldg. Phone 1462

Choose This Gift for

Your Wife!

—A Gift She'd Really Love to Have!

SPECIAL CHRISTMAS OFFER

She'd love a Rockgas installation for Christmas because it would release her from the drudgery of soot and ashes for all time! . . . because it would simplify her cooking tasks! . . . because she'd no longer have to bother with wood and coal!

And now, we've made it so simple to give her this pleasure! Deposit $5.00 now and $5.00 weekly until Christmas and we'll install Rockgas equipment in your home on or before Christmas Eve. You can then pay the balance on easy terms.

Much superior to ordinary city gas, Rockgas needs neither gas mains nor chimneys. It's available for any home in country or in city. It's available for YOUR home today!

This perfect natural fuel is wonderfully economical for cooking. You can heat your water tank with it and it will bring the cheerful comfort of radiant fire heating to any room in your house.

Come In or Write Today and Let Us Give You Details!

VANCOUVER ISLAND
ROCKGAS
565 YATES ST. DISTRIBUTORS, LIMITED PHONE 8834

MR. WM. WHITE IS CANDIDATE

POLICE COMMISSIONER DEFINITELY ANNOUNCES HE WILL SEEK RE-ELECTION

Police Force Reaching State of Efficiency and Traffic Conditions Improved, He Says

Police Commissioner William White definitely announced last night his candidature for re-election to his seat on the City Police Board.

During the two years Mr. White has served on the police commission, the city police force has been increased both in men and equipment.

"Traffic conditions," said Commissioner White, "have been very much improved owing to the establishment of the arterial highways, safety zones, school signs and traffic control during rush hours which have enabled traffic to be speeded up. Accidents have been considerably reduced since the introduction of these by-laws."

Commissioner White declared: "The police force by increase in men and equipment, is reaching a state of efficiency which has been my objective, and I hope to continue this policy of efficiency with economy through a further term of office as a member of the Board of Police Commissioners."

Commissioner White, who was elected to the police board at the civic election in December, 1927, has been a resident of Victoria for twenty years. He was formerly chief engineer for the Canadian Pacific Railway on several Coast vessels, and was for a number of years a member of the firm of Minty & White, electrical supplies.

Sandy Mactavish got married. He went to Niagara Falls on his honeymoon. While strolling around the falls he met a friend. After congratulating Sandy, the friend asked "And where is the little bride? Back at the hotel?"

"Oh, no," replied Sandy, "I left her back in Philadelphia. She's seen the falls."

IF BACK HURTS FLUSH KIDNEYS

Drink Plenty Water and Take Glass of Salts Before Breakfast Occasionally

When your kidneys hurt and your back feels sore, don't get scared and proceed to load your stomach with a lot of drugs that excite the kidneys and irritate the entire urinary tract. Keep your kidneys clean like you keep your bowels clean, by flushing them with a mild, harmless salts which helps to remove the body's urinous waste and stimulates them to their normal activity.

The function of the kidneys is to filter the blood. In 24 hours they strain from it 500 grains of acid and waste, so we can readily understand the vital importance of keeping the kidneys active.

Drink lots of good water—you can't drink too much; also get from any pharmacist about four ounces of Jad Salts. Take a tablespoonful in a glass of water before breakfast each morning for a few days and your kidneys may then act fine. This famous salts is made from the acid of grapes and lemon juice, combined with lithia, and has been used for years to help clean and stimulate clogged kidneys; also to neutralize the acids in the system so they are no longer a source of irritation, thus often relieving bladder weakness.

Jad Salts is inexpensive; cannot injure; makes a delightful effervescent lithia-water drink which everyone should take now and then to help keep their kidneys clean and active. Try this; also keep up the water drinking, and no doubt you will wonder what became of your kidney trouble and backache. (Adv.)

COURT ACTION FOR $45,000 IS COMMENCED

Waterworks Company of Esquimalt and Seven Shareholders to Be Sued on Agreement

MR. W. T. H. LUBBE HAS FILED CLAIM

According to a writ filed yesterday by Mr. Frank Higgins, K.C., action is to be taken by Mr. W. T. H. Lubbe, son of the late Mr. Theodore Lubbe, former engineer of the Esquimalt waterworks, in the Supreme Court against the Esquimalt Waterworks Company and seven shareholders as defendants. Messrs. Joseph A. Sayward, David Fowler, Ernest B. Halsall, James Forman, R. T. Elliott, F. B. Pemberton and Margaret L. Forbes Wilson are named as co-defendants with the Esquimalt Waterworks Company.

The endorsement of the writ states the claim is for $45,000 for alleged breach of contract said to have been entered into between the late Mr. Theodore Lubbe and the defendants, prior to the expropriation of the system by the city of Victoria.

The plaintiff claims that the defendant company entered into an agreement with his father whereby the sum of $100,000 would be paid to the late Mr. Lubbe in the event of the expropriation taking place and the then shareholders of the company receiving upwards of $1,000,000 for their interest.

Theodore Lubbe died and the city expropriated the undertaking in 1925. The plaintiff claims that the shareholders have received more than the $1,000,000 said to have been stipulated in the agreement with Mr. Lubbe, Sr., and that a balance of $80,000 of the $100,000 is still due to his heirs. Mr. W. T. H. Lubbe is claiming $45,000 of this sum, while a sister, resident in Lima, Peru, Mrs. Elizabeth Stacpoole, would benefit by a like amount.

Adverse Weather Stops Flight of Great Dirigible

LONDON, Nov. 16.—Bad weather today forced postponement of the projected flight of the dirigible R-101 with members of the House of Commons aboard. Some forty members of the Commons and Lords had already arrived at the Old Palace Yard at Westminster, from where they were to be taken to Cardington, when the Air Ministry announced postponement of the trip until November 23.

MINE EXPERTS TO MEET SOON

DR. H. C. GUNNING WILL SPEAK ON NIMPKISH LAKE COPPER DEPOSITS

Premier, Minister of Mines and Hon. R. L. Maitland Will Speak at Dinner

The programme of the general meeting of the British Columbia Division of the Canadian Institute of Mining and Metallurgy, to be held in Vancouver on November 27, 28 and 29, has been designed with the object of presenting a comprehensive review of the important developments and progress of the mining industry of the province during the current year. To that end the generous co-operation of the Provincial Department of Mines has been enlisted. A full technical session, of which there will be six, will be allocated to each mineral survey district, with its resident engineer as chairman, who will, in each case, give a general survey of conditions in his district preliminary to the presentation of papers by members dealing in detail with some point of outstanding interest either with respect to new discoveries or to improvements or innovations in mining and metallurgical practice.

The meeting will be opened formally on the morning of Wednesday, November 27, by the divisional chairman, Mr. J. D. Galloway, Provincial Mineralogist, who will present a statistical review of mining during the year.

The following technical papers will be presented: "Placer Mining in the Atlin District; Its History and Future Possibilities," by Mr. C. L. Munroe, Gold Commissioner, Prince Rupert; "Aerial Tramway Construction in Northern British Columbia," by Mr. Dale L. Pitt; "The Duthie Mill and Milling Practice," by Mr. Van J. Smith; "Developments at Owen Lake," by Professor J. M. Turnbull; "Development of the Lorne Mine," by Mr. B. W. W. McDougall; "The Production and Manufacture of Gypsum," by Mr. Norman Jessiman; "The Hedley Mine and Mill," by Messrs. Gomer P. Jones, B. W. Knowles and Roscoe Wheeler; "The Allenby Concentrator," by Mr. H. R. Taylor; "Geology of the Pend Oreille District," by Dr. J. F. Walker; "Corbin Coal Mining and Cleaning Plant," by Mr. George Watkins Evans; "The Nimpkish Lake Copper Deposits," by Dr. H. C. Gunning; "Pulverized Coal, With Special Reference to Its Application for Industrial and Domestic Purposes," by Mr. W. N. Kelly.

In addition there will be two popular lectures on the oil fields of Alberta, the one illustrated by lantern slides, by Mr. F. B. Pilling, of the Department of the Interior, Calgary, and the other, illustrated by moving pictures, by Mr. R. L. Thorne, of the Natural Resources Department of the Canadian Pacific Railway.

The annual dinner will take place on the evening of Friday, November 29, with the Premier, the Minister of Mines and the Hon. R. L. Maitland as guests of honor. The dinner will be followed by an informal dance.

Victoria Baggage Company
H.M. Mail Contractors
OUR SPECIALTY
Furniture Moved, Crated and Shipped
Pool Cars for Prairies and All Points East
We Can Save You Time and Money. Largest Vans in the City.
Phones 2505 and 2506
510 Fort Street

SENTENCED TO HANG

MAPLE CREEK, Sask., Nov. 16.—Herman Revinsky, Hamilton, Ont., slayer of David Katz, cloth salesman, Picton, Ont., was this morning sentenced to be hanged at Regina jail on February 19 next.

No More Piles

Pile sufferers can only get quick, safe and lasting relief by removing the cause—bad blood circulation in the lower bowel. Cutting and salves can't do this—an internal remedy must be used. Dr. Leonhardt's Hem-Roid, a harmless tablet, succeeds because it relieves this blood congestion and strengthens the affected parts. Hem-Roid has a wonderful record for quick, safe and lasting relief to Pile sufferers. It will do the same for you or money back. MacFarlane Drug Co., Vancouver Drug Co., and druggists anywhere sell Hem-Roid with this guarantee. (Advt.)

Presenting a New Group of Stunning
Shagmoor TOPCOATS

THE STYLES:
Of mannish persuasion. Yet decidedly of feminine charm. Unusually youthful, graceful silhouettes. Most of the models have luxurious fur collars and cuffs.

THE FABRICS:
Wool of the choicest, purest quality . . practically weather-proof. And the new "deluxe" alpacian fleece . . soft, warm, elegant. Exclusive with "Shagmoor."

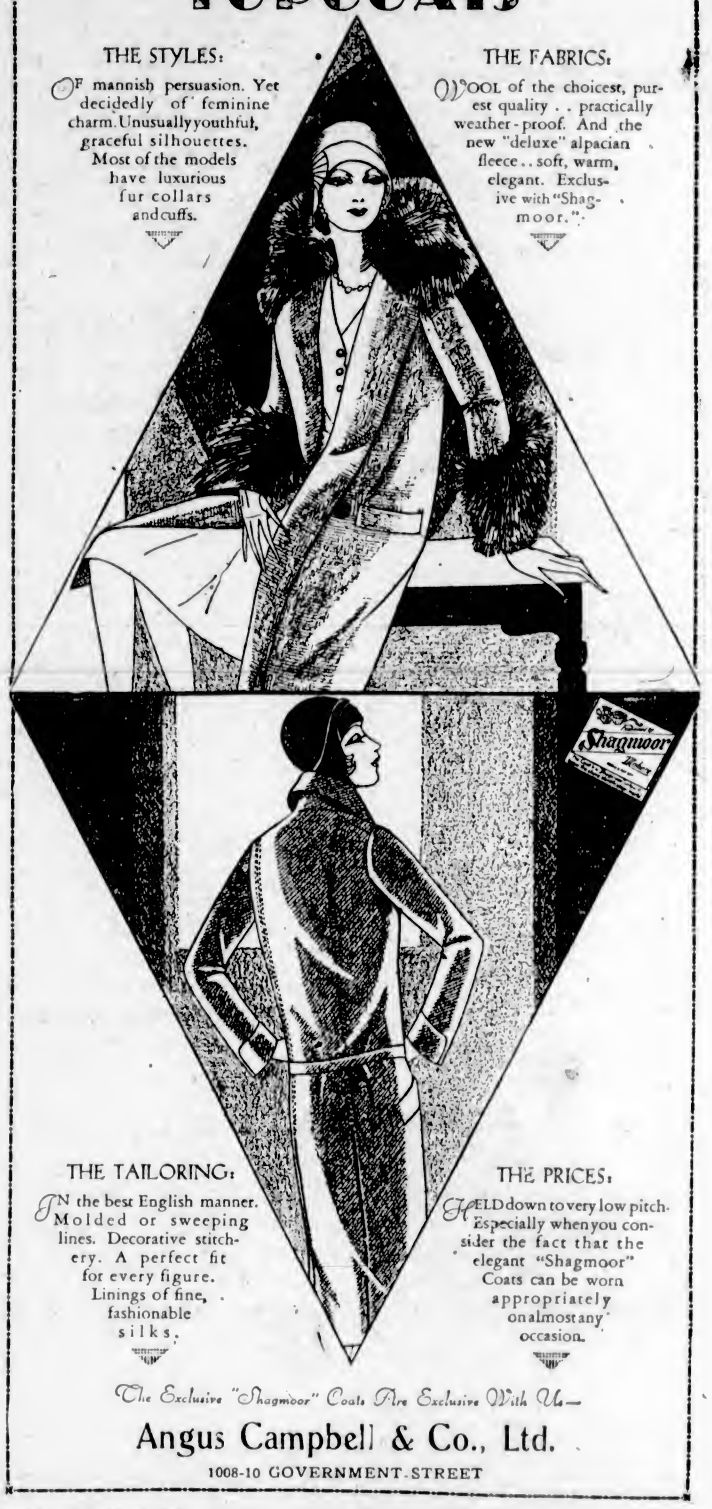

THE TAILORING:
In the best English manner. Molded or sweeping lines. Decorative stitchery. A perfect fit for every figure. Linings of fine, fashionable silks.

THE PRICES:
Held down to very low pitch. Especially when you consider the fact that the elegant "Shagmoor" Coats can be worn appropriately on almost any occasion.

The Exclusive "Shagmoor" Coats Are Exclusive With Us—
Angus Campbell & Co., Ltd.
1008-10 GOVERNMENT STREET

Old Country for Christmas

CANADIAN NATIONAL RAILWAYS

GO HOME THIS YEAR!
Your relatives and friends will not enjoy anything more than a visit from you.
WE HAVE MADE IT SO THAT YOU MAY TRAVEL COMFORTABLY AND EASILY FROM THE WEST TO THE OLD COUNTRY.

THROUGH SLEEPING CARS FROM WESTERN CANADA
connecting with
SPECIAL TRAINS FROM WINNIPEG
to the Seaboard for following sailings

From	Boat	Date	To
Montreal	"Ausonia"	Nov. 22nd	Glasgow, Belfast, Liverpool
Montreal	"Ascania"	Nov. 22nd	Plymouth, Havre, London
Montreal	"Laurentic"	Nov. 23rd	Glasgow, Belfast, Liverpool
Halifax	"Oscar II"	Nov. 25th	Christiansand, Oslo, Copenhagen
Montreal	"Stavangerfjord"	Nov. 25th	Bergen, Stavanger, Oslo
Montreal	"Megantic"	Nov. 28th	Glasgow, Belfast, Liverpool
Halifax	"Berengaria"	Dec. 4th	Havre
Halifax	"Pennland"	Dec. 8th	Plymouth, Cherbourg, Antwerp
Halifax	"Berlin"	Dec. 8th	Queenstown, Cherbourg, Bremen
Halifax	"Tuscania"	Dec. 9th	Plymouth, Havre, London
Halifax	"Cunard"	Dec. 9th	Queenstown, Liverpool
Halifax	"Gripsholm"	Dec. 9th	Gothenburg
Halifax	"Frederik VIII"	Dec. 9th	Christiansand, Oslo, Copenhagen
Halifax	"Lituania"	Dec. 9th	Copenhagen, Danzig
Halifax	"Athenia"	Dec. 14th	Belfast, Liverpool, Glasgow
Halifax	"Baltic"	Dec. 16th	Queenstown, Liverpool

BOOK NOW
For full information see
City Ticket Office
911 Gov't St.
Victoria

CANADIAN NATIONAL

The Daily Colonist

Established 1858

The Colonist Printing and Publishing Company, Limited Liability.

J. L. Tait, Business Manager.

Subscription Rates by Carrier and by Mail in Districts Contiguous to Victoria, Served by Colonist City Carriers:

Yearly	$12.00
Monthly	1.00

Subscribers in ordering change of address should be particular to give both old and new address.

Subscription Rates by Mail:
To Canada, Great Britain, the United States and Mexico, except districts as above:

Yearly	$6.00
Half-Yearly	3.00
Quarterly	1.50

All subscription rates payable in advance. Mail subscribers are requested to make all remittances direct to The Daily Colonist.

Sunday, November 17, 1929

THE DOLE SYSTEM IN BRITAIN

The inability of the Labor Government in Britain to solve the unemployment problem has led that administration to the conclusion that increased doles to the unemployed are necessary. The increase for the coming year is to reach a total of $62,500,000 and unemployment insurance, to give eleemosynary legislation its more sounding title, will cost the British taxpayers $510,000,000 in 1930. What the Labor Government is doing will mean added taxation. It is high taxation as much as anything else that has been a means of perpetuating unemployment in Britain. The Laborites in Britain have not the belief that the dole system has done a good deal to sap the energy for work. They intend to perpetuate it on a larger scale, thereby admitting in the most overt way that Mr. J. H. Thomas, the Minister of Employment, has failed in the duties of the office which was created to implement Labor's pre-election promises.

Public opinion in Great Britain is now centered on domestic affairs and will become more definitely concerned about these during the Winter months. In the light of far more serious problems Mr. Ramsay MacDonald's visit to the United States is being forgotten. Unless limitations of armaments bring about reductions in taxation and create new employment in other walks, interest, even in such an event as the forthcoming Five-Power Conference, will be purely perfunctory. Socialistic legislation in Britain, involving as it does new expenditures, is increasing the burden of an already over-taxed people and the economic corollary is bound to be a hampering influence to trade development.

The more doles there are the farther Britain is from solving her unemployment problem. Labor already, although only some six months in office, has, to all practical purposes, admitted failure in solving the problem, to deal with which it obtained such substantial support at the polls. Unemployment is the touchstone of its success in administration and the issue by which it will be measured in Parliament and the next time an appeal is made to the country.

WATER POWERS OF B.C.

The proposal that there should be detailed surveys of the Cheakamus River water power reserve is a reminder of how little is known about water powers in British Columbia. Except in the cases where there have been surveys by private interests and actual power development has taken place the lack of knowledge regarding the situation can only be described as abysmal, for the simple reason that there has never been a co-ordinated plan to ascertain all there is to be known about water powers in the province so as to have information governing their future development. There is the instance of the Campbell River power. Normally it might have been expected that the Provincial Government would know all about this, about the horsepower available, about the best uses to which it could be put, and, in the event of such information having been on file, there would have been less delay than now must ensue before actual development work is started.

A province which controls its natural resources can well be expected to be amassing information all the time about the possibilities of their development. Where water power is concerned but little is known in British Columbia about those resources yet undeveloped. There has never been a province-wide survey except in a most cursory fashion. For instance, what engineering information is on file as to the extent of the sources of power available in the Fraser River watershed? It is essential that the Government should have this, as well as full information of a germane character about all other available water powers. If it had, then applications for franchises for development purposes could be considered in an intelligent fashion. Time and again there are such applications being made; they give rise to conflicts of opinion; various interests clash in the endeavor to secure, or stop franchises being given, and the consequence is that water rights remain a bone of contention. The way would be smoothed to development, and much time saved, if the Government were in possession of the full facts of the situation.

Power development should be considered from the standpoint of the province as a whole. It should be considered in relation to irrigation, to domestic supply, to fishery conservation, to transportation, and to other related subjects. It cannot have a broad vision brought to bear upon its consideration so long as such official ignorance prevails about exactly what water powers are available and so long as there is a lack of knowledge about the best plans that can be devised for their development. The solution seems to lie in the Province engaging in a survey of the water powers of British Columbia, the collating of all available information in respect to them and the correlation of this information in any plans for general development. At present there is not an official in the employ of the Province that could tell within hundreds of thousands of horsepower the amount of hydro-electric energy that could be developed in British Columbia.

We have a water branch as a part of the Department of Lands. Its usefulness could be vastly enlarged and its place in the programme of development proportionately enhanced. Other provinces of the Dominion are not standing still in this respect, and British Columbia has reached a stage when it should be in a position to carry out a survey to ascertain the extent and the possibilities of one of its greatest resources, and, incidentally, that resource on which so many others are dependent for development. It is a matter of common sense that a Government which controls water powers should know what it controls.

THE STOCK EXCHANGE GAMBLE

In the course of an admirable review of the conditions which brought about the unprecedented rise in stock prices in New York, and their subsequent fall, The London Times welcomes the check to speculation which is now in evidence. Firstly, it is pointed out that the War sowed the seed of a new era of American prosperity and speculation. The United States had become a creditor nation at the end of the war. She had contrived to accumulate about one-half of the world's monetary stock of gold. She was spared the painful economic adjustments to which Europe was subjected. The profits of her trade and industry increased, and all these causes led to the greatest speculative movement of modern times. The speculation at first rested on a sound basis but within a year or two it commenced to flag. "A fresh impetus was given to it," says The Times, "by the introduction of schemes for selling all kinds of goods on the instalment system, and when the Stock Exchange 'boom' began to wane, innumerable investment trusts were formed to support the market. Like all speculative movements it was carried too far and with the first signs of a lessening of business activity the stock markets were submerged in a flood of selling orders." The Times then says:

"From the world, as well as from the American point of view, the check to speculation is to be welcomed. The great Wall Street gamble has affected the world adversely in a number of ways; the fever affected European Bourses, including our own Stock Exchange, but as the basis of speculation in Europe was much less sound, the movement did not go so far or last so long. It did much damage, however, for the speculative mania diverted capital from urgent and serious purposes. For the past two years America has ceased to lend money to countries which badly needed it; and has, therefore, added to the burdens of London. Worse still, she not merely ceased to lend but borrowed extensively; New York became the Mecca of the speculator, foreign capitalists being induced either to join in the speculative 'boom' themselves, or to lend their money to American speculators who offered high rates."

A drug for curtailing attacks of influenza is mentioned by a physician in The British Medical Journal, and has been experimented with successfully. It must be used, however, in the early stages of the disease. It is endowed with a formidable name — para-benzoyl-uara-amino-benzoyl-amino-naphtol. The literary attainments of sufferers are recognized and a pet name has been given to the drug. It is to be known to the man in the street as C.U.P.-36. It is a drug to be administered by injection.

An American student—Miss Elizabeth Kelly—complains that British girls do not use cosmetics and that they are "dumb." In others words, her grievance is that they are not sounding brass, tinkling cymbals or possessed of chemical complexions.

The Weather

Meteorological Office, Victoria, at 8 p.m., November 16, 1929.

PRECIPITATION AND TEMPERATURES

	Rain	Min.	Max.
Victoria	.68	45	46
Nanaimo	.82	38	43
Vancouver	.86	44	46
Kamloops	.46	36	40
Prince George	--	20	32
Estevan Point	.01	42	48
Prince Rupert	.26	38	42
Dawson	--	0	2
Seattle	.16	46	50
Portland	--	30	50
San Francisco	--	50	68
Spokane	--	36	50
Los Angeles	--	58	82
Penticton	.06	35	45
Vernon	.33	34	46
Grand Forks	--	30	41
Nelson	--	34	39
Kaslo	--	33	39
Cranbrook	--	36	41
Calgary	snow .01	32	44
Edmonton	--	26	40
Swift Current	--	26	40
Prince Albert	--	32	44
Qu'Appelle	--	34	38
Winnipeg	--	34	40

FORECASTS

Victoria and Vicinity—Light to moderate winds. Generally fair and colder.

Vancouver and Vicinity—Generally fair and colder.

SATURDAY

Maximum	46
Minimum	45
Average	45
Minimum on grass	44

Rain, .68 inch.

General state of weather, raining.

5 P.M. WEATHER REPORTS

Victoria—Barometer, 29.91; wind, N., 24 miles; raining.

Vancouver—Barometer, 29.94; calm; raining.

Kamloops—Barometer, 30.00; calm; raining.

Prince George—30.24; calm; fair.

Prince Rupert—Barometer, 30.28; calm; cloudy.

Estevan Point—Barometer, 30.04; wind, N.W., 12 miles; cloudy.

Tatoosh—Barometer, 28.98; wind, N.W., 18 miles; raining.

Portland—Barometer, 30.12; wind, S., 4 miles; cloudy.

Seattle—Barometer, 29.94; wind, W., 6 miles; raining.

San Francisco—Barometer, 30.12; wind, W., 4 miles; clear.

RADIO PROGRAMMES

Radio is being ruined by the style of programme which monopolizes the air. The continual jingle-jangle of jazz and ridiculous songs, with their pitiful rhymes and frothy sentiments, should be a thing of the past when the change comes. It cannot be that this is the sort of concert listeners-in desire. The unfortunate thing about radio is that the public is entirely at the mercy of the broadcasters. Any suggestions of reform are met with the reply that the programmes are what popular taste demands. But one is loath to believe it. If that is really the case, the Government has a grand opportunity to do a little elevating.—Hamilton Spectator.

WOMEN IN POLITICS

Since it has been ruled that women are eligible to be summoned to the Senate, it is possible that ere long the Government will act accordingly; but if the people had to elect senators, it is doubtful whether any women would be chosen for the honor. It is a long time now since the right of women to become members of the House of Commons was acknowledged, yet only one has been returned to the Chamber. Women, too, may be chosen as members of the provincial legislatures, but few have been elected. It would seem that the feminine vote is not particularly favorable to women representation in the parliaments of the Dominion.—Le Nouvelliste.

Many people take no care of their money till they come nearly to the end of it, and others do just the same with their time.—Goethe.

The tongue is but three inches long, yet it can kill a man six feet high.—Japanese Proverb.

Every man desires to live long; but no man would be old.—Dean Swift.

Note and Comment

By R. B. D.

We have often heard the expression, and you who read must have often read the expression: "The liquor business will ultimately and utterly destroy any government which has anything to do with it." Away back East they are discussing the result of the late election in Ontario and of the plebiscite taken in Nova Scotia, and they are saying Prohibition will immediately and utterly destroy any political party which becomes associated with it. Popular opinion as expressed in the press of Ontario seems to be that Prohibition is no longer a vital moral issue, neither is it a living political issue, for it is dead and buried and never can be effectively resurrected. The ghost of Hamlet's murdered father sometimes walks in gloom and dignity upon the stages of theatres, but the phantom of Prohibition will never again appear upon any political stage in Canada.

* * *

In case of a possible misunderstanding, we hasten to assure our Prohibition friends that the above views are not ours. They are the expression of the opinions of the press commentators of Ontario. At the same time we have never attempted to disguise our views upon the subject of Prohibition. We have always held that there was a great gulf between Temperance and Prohibition—that Temperance was strictly a matter of self-determination and that Prohibition implied coercion of the individual—in other words, Temperance postulated liberty, while Prohibition enforced tyranny or despotism. Even a majority has no right to declare by statute that something is unlawful which a minority may conscientiously believe to be perfectly lawful and justifiable under any moral code, ancient or modern.

* * *

Prohibition was practically the only issue in the late Ontario elections. That issue elected Premier Ferguson by an extremely large majority and returned his Government to power by an unprecedented majority. Mr. Sinclair, the leader of the Liberal Opposition in the province, appears to have made a shrewder estimate of the strength of public opinion on the one issue of the day than his political colleagues and press supporters. The Liberal leader tried to dodge the Prohibition issue and conduct his campaign upon real issues. But the Liberal press and the radical pulpit would not "stand for that." The press fulminated and the pulpit thundered, and Mr. Sinclair was as effectively coerced as the minority would have coerced the majority if they had had the power and authority.

* * *

The charge has been made that two Toronto newspapers tried to bully the people of Ontario in much the same manner as two newspaper dictators are trying to boss the people of Great Britain. The Star, which boasts that it has the largest circulation of any newspaper in Canada printed in English, and The Globe, which undoubtedly has a large circulation in rural Ontario, dictated the nature of the campaign for the Liberal leader. The campaign of the British newspapers has achieved at least a measure of success. The campaign of the Ontario bosses was an abject failure. The English and Canadian dictators defeated the Baldwin Government. The Canadian dictators elected the Ferguson Government, smashed the Liberal Party, and it will be as hard to collect the fragments of that party together as it was to gather Humpty Dumpty together and set him up on the wall from which he tumbled. The lesson appears to be that if the press possesses great power, it should be wise and exercise its influence with considerable discretion.

* * *

The pulpit also should make a note of the result in Ontario and in future govern itself accordingly. The students of Toronto University held a meeting recently and passed a resolution declaring Toronto to be an extremely intolerant city. There was a time when Ontario was believed to be an extremely intolerant and narrow-minded province. The result of the election seems to indicate that Ontario is not quite what she used to be in the days of protracted revival meetings. In the old days there was believed to be a curious mixture of religion and politics in Ontario. If that allegation was true in a measure in the old days, it cannot be true in these days. The electors of Ontario are using their own reasoning faculties and "thinking for themselves," not accepting the thoughts of either the pulpit or the press on public issues and being driven to the polls "like dumb-driven cattle."

* * *

The general verdict upon the result of the election in Ontario appears to be that it was a signal victory for Temperance, not of course in the narrow sense of the term, but in the broad, important and real sense of the term.

Cast your bread on the waters and you will realize how many people are out for dough.

THE COLONIST IN NEW YORK

The Colonist is delivered to the principal New York hotels, on order only, by the Long Acre Newspaper Delivery. Order may be given to the Mail Clerk of your hotel or telephone to Longacre 4649.

EMPIRE PRESS UNION ISSUES PARTIAL LIST

Bulk of Overseas Selections Are Announced for Meeting to Be Held Next Year in Old Country

THREE COUNTRIES YET TO NOMINATE

The Empire Press Union is preparing for its fourth conference in London next Summer, and a list of overseas delegates, except those from India, South Africa and New Zealand, is issued.

The gathering will be the fourth to be held, the majority of delegates to the third meeting, held in Australia in 1925, having passed through here in August of that year. The second meeting was held at Toronto nearly a decade ago.

In the accompanying list several names will be observed of men who attended the Australian meeting from other parts of the Empire, as Dr. Bartolo, of Malta, who is a leading figure in Maltese politics as well as editor of The Malta Chronicle.

Accompanying is the list of those whose names have been issued:

CANADIAN MEMBERS

The Canadian delegates will be:

Lt.-Col. J. H. Woods, chairman of the section, Calgary Herald.

Mr. W. A. Craick, secretary-treasurer of the section, Industrial Canada.

Mr. J. F. B. Livesay, Canadian Press.

Mr. John W. Dafoe, Manitoba Free Press.

Mr. Victor Sifton, Leader-Post, Regina.

Senator The Hon. W. A. Buchanan, The Herald, Lethbridge.

Mr. M. E. Nichols, The Tribune, Winnipeg.

Mr. B. C. Nicholas, The Times, Victoria.

Hon. Frank Carrel, The Chronicle-Telegraph, Quebec.

Lieut.-Col. Henri Gagnon, Le Soleil, Quebec.

Mr. Oswald Mayrand, La Presse, Montreal.

Mr. W. B. Preston, The Expositor, Brantford.

Mr. F. I. Ker, The Spectator, Hamilton.

Mr. E. Norman Smith, The Journal Dailles, Ottawa.

Mr. H. Anderson, The Globe, Toronto.

Mr. H. B. Burgoyne, The Standard, St. Catherines.

Mr. J. D. McKenna, The Telegraph-Journal, Saint John, N. B.

Mr. H. P. Duchemin, The Morning Post, Sydney, Cape Breton.

Mr. H. T. Hunter, The MacLean Publishing Company, Toronto.

Mr. C. W. Peterson, The Farm and Ranch Review, Calgary.

Mr. Hugh Savage, Cowichan Leader, Duncan.

Mr. E. Roy Sayles, The Mercury, Renfrew, Ontario.

AUSTRALIA

Hon. Theodore Fink, chairman of the section, The Herald, Melbourne.

Mr. Lavington Bonython, The Advertiser, Adelaide.

Mr. C. H. Briggs, The Courier, Brisbane.

Mr. W. H. Cummins, The Mercury, Hobart, Tasmania.

Mr. J. E. Davidson, The News, Adelaide.

Sir Hugh Denison, K.B.E., The Sun, Sydney.

Mr. H. Campbell Jones, The Daily Telegraph Pictorial, Sydney.

Mr. E. E. Edwards, The Telegraph, Brisbane.

Mr. H. B. Jackson, The West Australian, Perth.

Mr. S. E. Hocking, The Kalgoorlie Miner.

Mr. Keith L. Bennett, The Evening News, Sydney.

Mr. Allan Spowers, The Argus, Melbourne.

Mr. Geoffrey Syme, The Age, Melbourne.

Hon. W. J. Mann, M.L.C., Australian Provincial Press Association, Busselton, Western Australia.

Mr. E. P. M. Sheedy, N.S.W. Country Press Association, Sydney.

Senator R. D. Elliott, Provincial Daily Press Association, Victoria.

Lieut.-Col. The Hon. G. V. Lansell, M.L.C., Bendigo Advertiser.

Mr. Keith Murdoch, The Sun Pictorial, Melbourne.

Mr. Evan Kyffin Thomas, The Register, Adelaide.

Mr. Norman White, The Daily Mail, Brisbane.

NEWFOUNDLAND

Mr. W. H. Herder, The Evening Telegram, St. John's.

Mr. J. C. Puddester, The Daily News and Free Press, St. John's.

IRISH FREE STATE

Mr. J. E. Healy, The Irish Times, Dublin.

Mr. W. Lombard Murphy, The Independent Newspapers Limited, Dublin.

Mr. G. Crosbie, The Examiner and Evening Echo, Cork.

Mr. J. H. P. Whitehead, The Evening Mail, Dublin.

BRITISH DEPENDENCIES

Mr. H. G. DeLisser, C.M.G., The Daily Gleaner, Kingston, Jamaica.

Mr. C. A. L. Gale, The Barbados Advocate.

Mr. Gault McGowan, The Trinidad Guardian.

Miss M. Moseley, M.B.E., The Nassau Guardian, Bahamas.

Mr. H. Welham, The Straits Times.

Mr. J. H. M. Robson, C.B.E., The Malay Mail.

Mr. A. Purcell, The Bermuda Press.

Mr. E. P. B. Brockwell, The Times of Ceylon.

Mr. D. R. Wijewardene, The Ceylon Observer, Daily News and Dinamina.

Captain C. B. Anderson, The East African Standard, Nairobi, Kenya.

Major G. H. Teall, The Gibraltar Chronicle.

Sir Augusto Bartolo, The Daily Malta Chronicle.

LEAGUE OF NATIONS

Mr. H. R. Cummings, British Press Representative, League of Nations, Geneva.

Two friends met in mid-air. "Fancy meeting you here!" said Tom. "I'm falling from my aeroplane."

"That so?" replied Jack. "I'm rising from my gas stove."

Jots From Geography

CECIL Rhodes' tomb carved in a mountain of granite in the Matopo Hills of Southern Rhodesia, is the site he chose as the most awe-inspiring of the New Africa. His grave was cut in the solid rock, and is covered by a heavy slab of granite. Rhodes was regarded the greatest statesman Africa ever knew, and through the accumulation of a lifetime he amassed a fortune sufficient to establish the Rhodes scholarships to Oxford.

Soviet Appoints Ambassador for Great Britain

MOSCOW, Nov. 16.—Official announcement was made today that Gregory Sokolnikov, former Soviet Commissioner of Finance, and now president of the Naphtha Syndicate, has been appointed Soviet Ambassador to Great Britain.

Gregory Sokolnikov has been noted chiefly for his work in finance. He was formerly the People's Commissar for Finance and stabilized the currency of the Soviet Union. He is forty-one years old.

The Rhyming Optimist

By Aline Michaelis

MASKS

So many masks there are to wear
That cover weariness and care;
Indifference sometimes I use
And pride's a mask I often choose.
The face which nature gave me seems
To show too plainly hopes and dreams,
And sometimes men might mock at these
Ill-founded faiths and ecstasies.
So I have learned to don at will
A look inscrutable and still,
That leaves no slightest mood revealed
And leads the watcher far afield.
Yet when you come, disguises fall,
With love I need no mask at all!

Letters to the Editor

No letter to the Editor will be inserted except over the proper signature and address of the writer. This rule admits of no exceptions.

THE LOST ARENA

Sir,—Victoria has sustained a heavy loss, both from a financial and recreation standpoint through the burning of the stadium at the Willows. I think if everyone on the Island would contribute from five cents to what they can spare without missing it, however little, there would soon be enough to rebuild it in short order, besides giving employment to hundreds of workless men or workers.

My husband and I are ready to do our bit and canvass others, if the authorities would take up the matter in this way.

(MRS.) W. H. BENNETT.
911 Nicholson Street, Victoria, B.C.
November 14, 1929.

ROYAL CANADIAN NAVY

Sir,—I have it from the Minister of National Defence that he regretted that no mention was made of the Royal Canadian Navy in the report of his address to the United Services Institute of Vancouver Island on the 14th instant. The Minister has publicly remarked on more than one occasion on the high state of efficiency of the Royal Canadian Navy on this coast. Canadians can be quite proud of their naval services here, for, although modest in establishment, it is efficiently trained and soundly administered.

J. SUTHERLAND BROWN,
Brigadier.
Department of National Defence,
Victoria, B.C. November 15, 1929.

CIVIC MATTERS

Sir,—All persons on the voters' list (if possible) should cast their ballots on election day, especially in a matter of such an important investment (what can be more important than taxes) demanding that we make it a business duty to be at the polls and vote. I have not missed voting unless absent from the city, for the last thirty-five years, or over, many times voting for those who did not appeal to me as suitable persons (doing the best I could under the circumstances).

In a community where all pull together in dealing with the chief public questions of the day, you have a progressive people that cannot be held back and thereby create demands that politicans must respect, but when apathy takes hold of the voter you have a condition that is anything but for the public good. Did you ever think of it, you who fail to take sufficient interest in the city to spend an hour a year in voting on polling day, what would happen if all ratepayers were of the same mind, and, like yourself, neglected their duty by absenting themselves from the polls?

R. T. WILLIAMS.
934 View Street, Victoria, B. C.,
November 16, 1929.

FIFTY YEARS AGO TODAY

(From The Daily British Colonist of November 17, 1879)

A.O.U.W.—Ross P. Shoecroft, District Deputy Grand Master Workman of the Districts of Washington Territory and British Columbia, organized and constituted Victoria Lodge, A.O.U.W., at the Odd Fellows' Hall on Saturday, November 13.

Farewell Sermon—Rev. Mr. Derrick preached his farewell sermon at the Wesleyan Church on Sunday evening.

A movement is on foot for the organization of an amateur dramatic club in this city. There is every prospect of a number of local amateurs of undeniable talent joining.

Distinctively Refined

CULTURE, elegance and an atmosphere of superiority, these are immediately in evidence where the grace and charm of fine English china is used. It gives that distinctive touch to even the most modest home.

"Mayfair"

The vogue of the moment. An original and distinctive all-over black with gold lustre centre.

Tea Services, 21 pieces $25
After-Dinner Coffee Sets, 12 pieces $9

Teapots, cake plates, etc., in this unique decoration make delightful Christmas presents.

WEILER'S
Complete House Furnishers
Government Street Established 1862

YOUR LUMBER REQUIREMENTS
Large or small, promptly and carefully attended to.
Lumber, Mouldings, Windows, Doors, Gyproc Fireproof Wallboard
Neverot Shingles, Laminex Doors, Mahogany Doors, Etc.
THE MOORE-WHITTINGTON LUMBER COMPANY, LTD.
Sawmill Phone 298 Factory 2697

DO YOU LACK PEP?
THE WILSHIRE I-ON-A-CO BELT will tone up your system.
You Can Rent or Buy
I-ON-A-CO
Phone 197—Evenings, 3859R
H. AUSTIN GOWARD, Sales Manager

Get Your Orders In for Christmas Early
WOODWORK BASKETWORK METALWORK
The Red Cross Workshop
584-6 Johnson St. (Just Below Government) Phone 2169

A REAL WINDOW DISPLAY
Monday, November 18, We Shall Show Our Line of
CHRISTMAS CARDS
For Mother, Dad, Sister, Brother, Sweetheart and Pal. Do not miss these. They are
BETTER, BETTER AND BETTER
Litchfield's, Limited
BOOKSELLERS AND STATIONERS
1109 Government Street Royal Bank Opposite

A NEW STORE—
Our modern new fixture arrangement and general interior has made a marvelous difference in the appearance of this store. This makes shopping with us much more interesting as well as speeding up our service. The many Christmas items on display are specially attractive and our prices are right.
ART MINNIS
New owner and proprietor of Bowes' Drug Store. Let our ripe experience be your guide in the selection of your drug store needs.
BOWES' DRUG STORE
Art Minnis, Dispensing Chemist
Phone 425 We Deliver 1121 Gov't St.

Special Bargains in Men's Sweaters and Golf Stockings
High Grade and Distinctive Designs
GORDON ELLIS, LTD. 1106 Douglas Street Near Fletchers' Music Shop

Private Greeting Cards
A Nice Assortment—Prices Right
Sweeney-McConnell, Ltd.
Quality Printers
1819 Langley St. Phone 190

SAVE YOUR FEET
All this week special price on Arch Supports. Relief guaranteed. Free consultation.
B.C. FOOT HOSPITAL
Phone 891 Stobart Bldg., 745 Yates

For True Heating
Comfort!
Phone 485 for our sootless McLeod River coal—It's ideal for the furnace, lasting longer and giving but little ash. Try it today!
Walter Walker & Sons
Limited
"A Fuel for Every Purpose"
1423 Douglas St. Phone 485

Chief of Village Fire Brigade (entering local barber shop)—Quick shave, Joe—once over—I'm on my way to a fire.

ESTABLISHED 1885

Men's Ford

BOOTS AND OXFORDS

$5.00, $5.50, $6.00

SPECIALS

Maynard's Shoe Store

649 Yates Street Phone 1232

WHERE MOST PEOPLE TRADE

A Superb Piano

The Stanford is made by the famous firm of Mason & Risch. It's handsomely designed—beautifully toned—and quality built! Special terms, only

$10 Monthly

Very Moderate in Price!

Davis & King, Ltd.

717 Fort St. Phone 711

$395

With Bench

Enjoy Warmth of Summer Sunshine

From the Carefree Hart Automatic Oil Burner

INSTALL NOW! 711 View Street **McDowell & Mann**

Easy Payments on Home Furnishings

We furnish homes on the installment plan. No interest charged. Our fine stock of Home Furniture enables the buyer to make a choice of substantial and artistic furnishings at low prices.

SMITH & CHAMPION

"THE BETTER VALUE STORE"

1420 DOUGLAS ST. LIMITED

NEAR CITY HALL

Good Residential Site in Oak Bay

South of Oak Bay Avenue, near McNeill Bay, and served by new bus. Consists of two lots, 48 x 114 each. Price (the two) **$850**

Small Dairy and Chicken Ranch of 4 acres in the Gorge district. Land is cleared and cultivated and in first-class condition. Cottage and farm buildings are excellent. The whole property is well fenced. The land is worth $600 per acre and the buildings, fences and other improvements are worth $2,600.

Price for quick sale **$4,200**

E. S. Woodward

Campbell Bldg. Estate Agent Phone 1765

Announcement

The Up-to-Date Cafe

Will Be Opened by Mrs. S. J. Johnson On or About November 21

OPPOSITE DOMINION HOTEL (Carson's Old Stand)

ALL WHITE HELP

Good Delphiniums at Special Low Prices

In making our nursery ready for the Winter we are clearing out a large quantity of good Delphiniums to make room for other things. We offer these plants at the remarkably low price of five for $1.00, delivered at our stall in the Public Market or taken from the nursery. These are not our best named varieties, of course, but they are all excellent plants of a fine strain and will afford a wealth of beautiful bloom next Summer. The many new and interesting Perennials, Roses, Rock Plants, Shrubs and Trees which we are offering for Fall planting now are being received with marked favor by gardeners here and on the Mainland.

Rockhome Gardens, Limited

Saanich Road (R.M.D. 3)—Telephone Gordon Head 18R

John Hutchison, F.R.H.S. Norman Rant, F.R.H.S.

Garden Architects

HAYWARD'S B.C. FUNERAL Co.

Phones 2235 2236 2237

HILL'S DRIVE YOURSELF CARS

721 VIEW ST.

Phone 5776

NATIVE SONS OF B.C.

An important meeting of Victoria Post, No. 1, Native Sons of British Columbia, will be held tomorrow night at 8 o'clock in the Sons of England Hall, Broad Street. The chief factor, Mr. Robert H. Hiscocks, will preside.

SENATOR MAY RECOVER

WASHINGTON, Nov. 16.—Physicians attending Secretary Good issued a bulletin at noon saying the War Department chief had slept practically all of the morning and reiterating his chance for recovery depended upon his ability to resist an apparent case of blood poisoning.

KINSMEN TO INVADE CITY ON SATURDAY

Victoria Clubmen Will Be Hosts at Golf Tournament and Banquet to Visiting Members

REV. W. G. WILSON TO SPEAK, TUESDAY

CLUB CALENDAR

MONDAY—Gyro Club, Empress Hotel grillroom, luncheon, 12:10 p.m.

MONDAY—Kumtuks Club, Y.W.C.A. dining-room, supper, 6:15 p.m.

TUESDAY—Kiwanis-Rotary Clubs, joint luncheon, Empress Hotel ballroom, 12:10 p.m.

TUESDAY—Round Table, Empress Hotel, supper, 6:15 p.m.

FRIDAY—Usadians Club, Dominion Hotel dining-room, luncheon, 12:45 p.m.

SATURDAY—Kinsmen Club, Empress Hotel, supper, 6:15 p.m.

Vancouver and Duncan Kinsmen will invade Victoria next Saturday and will be guests of the local Kinsmen in an intercity visit, which promises to prove the most successful event of its kind in the organization's history on the Coast.

A golf tournament has been arranged between members of the Duncan, Vancouver and Victoria Clubs on Saturday afternoon, and in the evening the visitors will be feted at a banquet, to be held at 6:15 o'clock in the Empress Hotel.

It is expected tht Mr. J. F. H Hutchison, of Vancouver, governor of the Western Kinsmen district, will be in attendance, and will address the joint gathering.

JOINT LUNCHEON

The Rotary and Kiwanis Club will hold a combined luncheon meeting on Tuesday at 12:10 p.m. in the ballroom of the Empress Hotel. The special speaker will be Rev. Dr. W. G. Wilson, pastor of First United Church, who has recently returned from a trip to the Old Country and Europe. He will address the clubmen on the theme: "Some Impressions of Germany."

Kiwanis International will celebrate its fifteenth anniversary next January, the organization having been founded in Detroit in 1915. The accomplishments since then, states Mr. Horace W. McDavid, of Decatur, Illinois, head of the movement, have numbered from 20,000 to 50,000 social and civic activities each year.

The five major objectives which are being stressed for the 1929-30 administrative year of Kiwanis are: Under-privileged child assistance with a specialized personal service, education for citizenship, promotion of business standards and ethics, development of better urban-rural relations, and the providing of vocational guidance and placement for young men and women.

DR. A. O. MACRAE

Dr. A. O. Macrae, of the Provincial Department of Education, will address the Victoria Table of Ye Loyal Knights of the Round Table at its supper meeting on Tuesday at 6:15 o'clock in the Empress Hotel, on a subject of his own choosing.

The Gyro Club will hold a business session tomorrow at 12:10 p.m. in the Empress Hotel grillroom. This will be a closed meeting, and members will not be permitted to bring guests with them. Chairmen of committees will present reports of activities.

A supper meeting of the Kumtuks Club will take place tomorrow night in the Y.W.C.A. dining-room at 6:15 o'clock, and will be followed by a business session.

FOUR WILLS ARE PROBATED HERE

Total Value of Estates Is $62,636—Largest Amounts to More Than $30,000

Four estates, with a total value of $62,636, were probated during the week ending November 16, it was announced at tthe Supreme Court registry of the Court House here yesterday.

The probates and administrations issued out of the Supreme Court of British Columbia here were as follows:

Florence Annie Barnes, who died at Victoria on September 30, 1929; estate, $32,606.

Sammell Handra, late of Cowichan Lake, who died on March 25, 1929; estate, $17,301.

Arthur Thornton, who died at Deep Cove on October 8, 1929; estate, $8,629.

Lucy Edwards, who died at Victoria on April 8, 1928; estate, $4,100.

The Veterans' Corner

TUBERCULOUS VETERANS

The general meeting of the Tuberculous Veterans' Branch of the Canadian Legion, B.E.S.L., will be held on Tuesday at 8 o'clock in the clubrooms, Bastion Street.

Mothers' Best Friend---Keeps the Kiddies Well

"My stomach was full of gas; it was noisy before and after meals. Often I had considerable pain and distress. I found that twenty drops of **Nerviline** in sweetened water always brought quick relief. For cramps, diarrhoea, nausea, I have found **Nerviline** a perfect wonder. In our home it is used to prevent and overcome a host of minor ills.' For the children's croupy colds, for sore throat, for muscular pain, lame back, rheumatism, **Nerviline** is a **marvel.**" This was the experience of N. E. Normand, Chester P.O. Get a 35-cent bottle from your druggist today. (Advt.)

Campaign in Aid Of Blind Costs Less Than $55

FIFTY-FOUR dollars and ninety cents is the entire cost of the campaign launched in Victoria two weeks ago to raise a sum of money to help build an Institute for the Blind in Vancouver. The fact that the expenses of the campaign have been kept to below $55 is a source of great satisfaction to the campaign committee.

The total amount received up to the present date is $29,800. In addition to this sum there has been the promise of one more donation of $1,000, and of several more donations of over $100.

Yesterday the committee received a contribution of $21.50 from the Old Men's Home, which was very much appreciated.

At a special meeting of the committee, which was held yesterday morning, an offer from the band of the Fifth Regiment to perform in the Shriners' or the Memorial Hall at a date in the near future, was accepted with thanks.

Prime Minister Appreciates His Welcome

The Prime Minister of Canada, Right Hon. W. L. Mackenzie King, did not take leave of the Province of British Columbia without expressing his appreciation of the move on the part of Hon. S. F. Tolmie, the Premier of the Province, and his colleagues in the Government, to accord him a reception.

Just before leaving Vancouver on his return trip, he sent the following letter of appreciation to Dr. Tolmie:

"Hon. S. F. Tolmie, Premier of British Columbia, Victoria, B.C.

"Just a line to express to you, and through you to your colleagues in the Government, my deep appreciation of your kind thought in arranging a reception in my honor on the occasion of my visit to Victoria. Though unfortunately obliged to forgo this opportunity of meeting the citizens of the capital of British Columbia, I shall always recall with much pride and pleasure this great compliment on the part of your colleagues and yourself. I am delighted with the more than beautiful souvenir programme which you so kindly left for me at Government House on Wednesday, the 13th.

"MACKENZIE KING."

Obituary

NEILD—The funeral of the late Henry Halewood Neild, who passed away last Wednesday, took place yesterday afternoon at 2:30 o'clock from the Sands Funeral Chapel. Relatives and a large gathering of friends were in attendance. Mr. C. Bales offices and the hymns sung were "I Heard the Voice of Jesus Say," and "Jesus, Refuge of My Soul." D. A. Henry, C. H. Smith, J. Davis, F. J. Neel, W. Dawson and J. Banyard acted as pallbearers and the remains were laid to rest in Royal Oak Burial Park.

JASPER—The funeral of the late Dorothy Jean Jasper, who passed away at the Songhees Reserve on Thursday, was held yesterday afternoon at 2 o'clock from the residence of her grandmother, Mrs. Roberts. Rev. Mr. Robertson officiated and the interment took place in the cemetery at the Songhees Reserve, arrangements being in the hands of the Thomson Funeral Home.

LANE—The remains of the late Miles Lane, who passed away at St. Joseph's Hospital on Thursday evening, will be forwarded by the Thomson Funeral Home on tomorrow afternoon's boat to Simmons, Sask., where interment will take place. The late Mr. Lane's two sons will accompany the remains of their father east.

GEORGE—The remains of the late Miss Libbie B. George who passed away on Friday are reposing at Hayward's B. C. Funeral Chapel, from where the funeral will take place on Monday afternoon at 2 o'clock. Rev. H. P. S. Luttrell will officiate. Interment will be made in Royal Oak Burial Park.

CHUN—The funeral of the late Mr. Low Chun will take place from Hayward's B. C. Funeral Chapel this afternoon at 2 o'clock. Rev. D. T. Lowe will officiate. Interment will be made in the Chinese cemetery.

EDWARDS—There passed away in the city yesterday Mary Ann Edwards, age forty years, wife of John S. Edwards, of Elk Lake; also an infant son. The late Mrs. Edwards was born in South Wales and had resided in Victoria district for the past three years. She is mourned by her husband; also her father and mother, Mr. and Mrs. William Thomas, of Elk Lake; one brother in Lethbridge, Alta., and a brother and sister in South Wales. The funeral will take place on Tuesday afternoon at 2 o'clock from McCall Brothers Funeral Home. Rev. George C. Pringle will conduct the service, after which interment will be made in Royal Oak Burial Park.

Court Suggests Relinquishment Of Prohibition

LONDON, Nov. 16.—The Express today prints a dispatch from Stockholm saying that the Supreme Court of Finland, in an official communication to the Government has demanded annulment of the prohibition law on the ground that its experience shows the law has done great evil throughout the country during the last decade.

The Court proposes a new law which would restrict liquor sales without absolute prohibition.

The secret of happiness is not in doing what one likes, but in liking what one does.

RESERVE IS SET ASIDE

Luncheon Mountain Will Be Made Available as Public Park for People of Chilliwack District

STREAM FLOWS THROUGH AREA

Chilliwack and the surrounding districts are to have a playground of their own through the efforts of Hon. W. Atkinson, Minister of Agriculture. Luncheon Mountain, and the area surrounding it, to the extent of some 150 acres, will be set aside as a reserve for the public.

The mountain, which has great scenic attractions, rises to a height of some 4,000 or 5,000 feet. It has been a point which attracted the attention of sightseers and holiday makers for some time, and residents of Chilliwack, Sardis and other points have from time to time contributed to the cutting of a trail adapted to horseback travel, so that the summit of the elevation could be reached.

The Minister of Agriculture, Hon. W. Atkinson, who has taken an interest in the matter, has been largely instrumental in bringing about an arrangement under which, through the assistance of the Minister of Lands, Hon. F. P. Burden, some forty-eight acres of provincial lands are to be set aside for park purposes, on condition that the Dominion also contributes about eighty acres.

The mountain is reached about seven miles from Chilliwack. There is a stream known as Luncheon Creek, which flows through the land and adds to its beauty.

APPRENTICESHIP SYSTEM REVIEWED

Problem of Introducing Plan Similar to That in Ontario Is Engaging Authorities

An attempt is being made to secure something like uniformity and regularity in the training of apprentices in various skilled trades in the Province of British Columbia, where this matter is not at present brought under the administration of different unions which work under arrangement with employers in any particular trade.

To carry this out the employers and the labor organizations are working in co-operation with the Department of Labor in the Government. Hon. W. A. McKenzie, Minister of Labor, has the matter before him at present and is studying the act which is in effect in Ontario looking to whether it might be adopted, at least in part, in British Columbia.

The difficulty met with is that boys enter a trade and become apprenticed to an employer only to leave the job at any time to take up increased pay for the time being. The result is very disconcerting to men in the trades, and to employers in many instances.

The proposition is to see if some system cannot be devised by which apprentices will be required to complete their training at certain fixed rates of pay, which must be paid, and requiring steady employment on the part of the employer, so that there may be properly trained mechanics at the end of the period.

The matter is as yet only under consideration. It will require considerable investigation before a policy is decided upon.

Skating Parties Cause of Brush Fires at The Pas

THE PAS, Man., Nov. 16.—Lurid brush fires, a dozen strong, were blown by a strong wind to within a few hundred yards of The Pas last night, and though the town was not immediately endangered, firemen stood by during the greater part of the night.

Bonfires started by skating parties near Halcrow Lake were believed to have got out of control and caused the general bush blaze.

SURVEYOR-GENERAL WILL BE SPEAKER

Postwar Developments in Surveying Instruments Will Be Described

On Tuesday at Victoria College members of the Astronomical Society and the general public are to have an opportunity to hear Mr. J. E. Umbach, Surveyor-General of British Columbia, discuss the problems which confront the surveyor in this province. Taking as his subject "Postwar Developments in Surveying Instruments and Methods," Mr. Umbach will bring before his audience the latest developments in this branch of engineering and the way in which they are being applied in the field by members of his department. The lecture will be illustrated by lantern slides, some of which will depict the work of survey parties in some of the lesser known parts of the province.

The subject is lent an added interest by the difficulties and dangers which face the surveyor in the mountainous regions of British Columbia, and by the knowledge that surveying work is being pushed forward to keep pace with the railway and mining developments of the future. The lecture is open to the public, and all are welcome.

Backache

Can Be Stopped often in a few hours. If you are losing pep, health and strength from Getting Up Nights, Backache, Bladder Weakness, Burning Leg or Groin Pains, or Rheumatic Aches, why not try the Cystex 48 Hour Test? Get Cystex (pronounced Siss-tex) today at any drug store, for only 60c. Money back if you don't soon find pains gone, sleep fine, feel younger, stronger and full of pep. (Advt.)

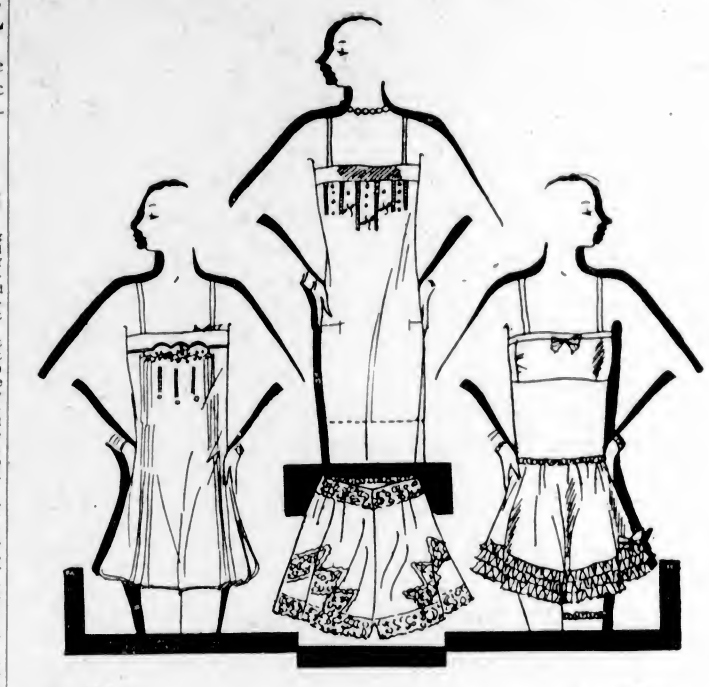

A New Department at Scurrah's

Lingerie For Gifts

We open this new department tomorrow morning with an entirely new stock of De Luxe Quality Silk Rayon Lingerie. De Luxe quality is the heaviest and finest silk rayon it is possible to buy; lingerie that launders beautifully time and time again, and is made up in such dainty styles that you will be glad to know about them for your Christmas gift list.

Every piece is prettily trimmed with lace and is available in such colors as Nile, mauve, white, peach, pink, coral, champagne and black. Prices are as follows:

Nightgowns	$2.95
Bloomers and Bobettes	$1.00 and $1.75
Petti-Knickers	$1.95
Vests	$1.00 and $1.50
Teddies	$1.75
Pyjamas	$3.95
Lingerie Sets, Brassiere, Bobette and Bloomers, at	$2.25

728-730 Yates St. **Scurrah's** LIMITED Phone 3983

Piano Specialists

The New Jubilee Model "WILLIS" Baby Grand Was Used at the C.P.R. Recital Last Thursday Evening at the Empress Hotel

The full tone of this Jubilee Grand fully justifies its selection for affairs of this kind, so much so that the C.P.R. specifies this Jubilee model for their Dominion-wide concerts.

We would like you to visit us and learn for yourself why this particular model grand comes up to the exacting requirements of the C.P.R. and the unusually talented artists they engage. Also see the other famous pianos we have, such as MASON & HAMLIN, KNABE and the CHICKERING, which are obtainable in Victoria only at this store.

We Offer Reasonable Terms and Satisfactory Allowances Made for Used Pianos

1003 Government Street **WILLIS PIANOS LTD.** Phone Number 514

Canned Vegetables

If you want canned vegetables that are good to eat and safe to eat ask for Royal City Brand Tender Peas and Beans, Golden Bantam Corn and Choice Tomatoes.

Shirriff's Jelly Powders, 4 to carton, regular 30c for ..... 23¢

Fraser Valley Plum Jam, 4-lb. tins ..... 39¢
Aylmer Soup, 3 tins for ..... 20¢
Prepared Horseradish, regular 30c bottles ..... 17¢
Vi-Tone, 16-oz. tin ..... 49¢
Oxo Cubes, large tin ..... 24¢
Real Buckwheat Pancake Flour, per pkt. ..... 19¢
Pure Maple Syrup, large bottles ..... 69¢
"Aunt Dinah" Molasses, regular 15c tins ..... 11¢
Mack's Best Canned Apricots, medium tins ..... 25¢

Soyola Oil, for cooking or salads, easily digested. Regular 65c tins, 49¢. Regular 35c tins ..... 25¢

Brown Teapots, 4-cup size, for ..... 18¢
Cups and Saucers, floral pattern; regular $2.00 per doz., for $1.40

H. O. KIRKHAM & CO., LIMITED

Delivery Dept. 5522 Grocery Phones 178-179 — **612 Fort Street** — Butcher & Provisions 5521-5520 — Fruits 5523 — Fish Dept. 5521

Scheduled Freight Service

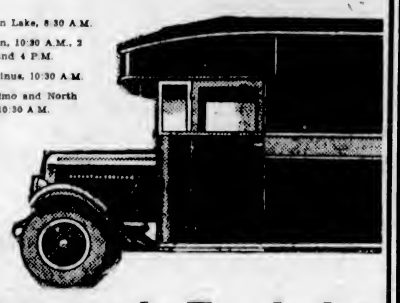

Cowichan Lake, 8:30 A.M.
Duncan, 10:30 A.M., 2 and 4 P.M.
Chemainus, 10:30 A.M.
Nanaimo and North 10:30 A.M.

Through Freight To Courtenay and Cumberland

Leaves Victoria at 2:30 Tuesday afternoon and arrives at its destination at 8 o'clock Wednesday morning. Phone us for details of our reliable service. The size of your load is no object.

Island Freight Service, Ltd.

1901 Government St. — Phone 8950 and 509

USE **Sovereign** THE KING OF TOILET PAPERS

SANITARY and SOLUBLE

Smith, Davidson & Wright Limited

Victoria — Vancouver

RAWLEIGH'S
GOOD HEALTH PRODUCTS
Note New Telephone Number
5974
FRANK PARSON, Retailer
10 Olympian
SALESMAN WANTED

HERMAN'S
735 YATES ST.
LATEST FASHIONS ALL THE TIME
WITH 12 PAYMENT SERVICE
AT CASH PRICES

"Not many fellows can do this," said the magician as he turned his Ford into a lamp-post.

TUXIS OLDER BOYS PREPARE FOR SESSION

Many Candidates Seek Opportunity to Come Here at End of Next Month for Parliament

POLLING TO BE HELD DECEMBER 7

Nominations closed Friday for candidates for the seventh Tuxis Older Boys' Parliament, to be held here December 27, 28, 30 and 31. Several contests are anticipated, and meanwhile voters' lists are being compiled, in cases of contested polls. Polling, where necessary, will be held on December 7.

Selected candidates were:

Victoria and Sidney, four members—Ross Jung, Victoria; Alan Perry, Victoria; Gordon Fields, Victoria; Jack Merritt, Victoria.

Nanaimo, two members—Albert Green, Nanaimo; Norval Wheatcroft, Nanaimo.

Vancouver North, one member—Charles Bygold, Powell River.

Vancouver Centre, two members—Russell Palmer, Vancouver; Cyril Williams, Vancouver; Milton Owen, Vancouver.

Vancouver South, three members—Donald Brotherhood, Vancouver; Charles Tait, Vancouver; Ernest Trager, Vancouver.

Fairmont-Kitsilano, four members—Jack Deildal, Vancouver; Jack Shaneman, Vancouver; Scott McLaren, Vancouver; William Greenway Dunford, Vancouver.

Point Grey, one member—Stanley F. Crocker, Vancouver; Thomas Stevenson, Vancouver.

Richmond, one member—William Ross, Steveston.

Grandview, three members—Robert McCormick, Vancouver; Minoru Ito, Vancouver; James Newton, Vancouver; Jack Wright, Vancouver; Gordon Young, Vancouver.

New Westminster, four members—Lorne McAdam, New Westminster.

Kootenay West, two members—Edward Earl Chase, Nelson.

Central Okanagan, one member—Gordon Ferguson, Vernon.

Kamloops, two members—David C. Westaway, Kamloops.

Salmon Arm, one member—William H. Calver, Salmon Arm.

Cariboo, one member—John Allison, Quesnel.

WILL SPEAK ON SUBJECT OF LEVY FOR SCHOOL NEEDS

On Wednesday evening in the Conservative Association Rooms the opportunity is to be afforded the public to hear Hon. J. Hinchliffe discuss the problems that are connected with the providing of a more equitable system of taxation for school purposes than exists today. The Minister of Education is speaking under the auspices of the Central Conservative executive.

Not only will the minister speak on the subject but following his address the meeting will be open to discussion of the subject, so that the head of the Department of Education may have the opportunity of hearing diverse views relative to this important subject.

The public is invited to attend the meeting, and hear Mr. Hinchliffe on this subject of school taxation.

City & District

Removed to Hospital—Major A. G. Sargison was removed to the Royal Jubilee Hospital late yesterday, where he is making fair progress in a serious illness.

Medical Officer—Dr. Harold S. Trefry, of Prince George, has been appointed by the Government medical health officer for the Fort George electoral district.

Not In Danger—Yatsuyoshi Goto, coal passer aboard Ss. Mishima Maru, who was rushed to St. Joseph's Hospital late Friday evening after sleeping nearly two weeks, is not in danger, according to Dr. A. E. McMicking. A full examination of the man will probably be made today.

Mail from Johannesburg—Victorians who have letter communications with the Transvaal report that the mail service, by using aerial mail in South Africa, and also partly across this continent, is accomplished now in twenty-eight days, instead of thirty-five to forty days, as was formerly the case.

Save the Children Fund—The following donations were received by F. Landsberg, local treasurer, Save the Children and Near East Relief Funds, for the period October 15 to November 15: A donor, $1.50; "E," $2.00; Mrs. J. Edge, $8.50; a total of $12. Further donations will be gratefully acknowledged by Mr. Landsberg at 737 Fort Street.

Further Hearing—The complaint lodged by Mr. F. Barnes against Chief Rankin, arising out of an incident at Lake Hill on October 13, was further considered by the Saanich Police Commission on Thursday, and adjourned to hear witnesses after both parties had been heard. Mr. Barnes said yesterday that he had engaged counsel to gather the necessary evidence for a subsequent hearing before the commission.

Are Bereaved—Mrs. W. H. Cullin, 114 Wellington Avenue, yesterday received the information of the death of her sister, Mrs. J. M. Beamish, of Toronto, which occurred after a lengthy illness. Mrs. Beamish leaves, besides her sister, to mourn her loss, three daughters, Mrs. David Paterson and Mrs. Bland, both of Victoria, and Mrs. E. McCrimmon, of Toronto, and two sons, Mr. James Beamish, of New York, and Mr. Thomas Beamish, of Toronto.

Sending Berries East—Arrangements have been made for the transportation of a carload of Saanich strawberries to Toronto for use by the jam makers in the East. This is being done at the instance of the Eastern packers, who, following the using up of the supply they have on hand will be ready to test out the British Columbia berries sometime about the beginning of the year. These berries have been put up on the two plus one basis. They are keeping in splendid shape, it is announced.

FOX SHOW DATE IS SET PROVISIONALLY

The fox farmers of British Columbia have decided to hold the annual show here in the second week of December. The dates and selected building will be decided at the next meeting of the executive, which will be called immediately.

Fully one hundred fox skins are assured for the show from Vancouver Island breeders. It is stated that the furs this season are of a higher quality than in any previous year, owing to the fact of the greater attention given to the fur by breeders.

This will be the first show ever devoted to furs yet held in Canada. British Columbia breeders have also the honor of holding the first provincial fox show in the Dominion.

Not only will the display of pelts be excellent, but much educative work will be carried out in connection with the show.

TUXIS GROUP ACTIVE

At a recent meeting of Tuxis and Trail Rangers, a cross-country race was discussed, medals to be given to individual winners and a cup to the winning group. This event will consist of two races, one of two miles for Trail Rangers and one of four miles for Tuxis, the races to be run off at the end of February.

Members running for the three seats in the Boys' Parliament were announced: First United, F. Holdige; Centennial, G. Brown-Cave; St. Aidan's, J. Merritt; St. Andrew's, J. Luttrell; Fairfield, G. Fields; Chinese United, R. Gung; City Temple, F. McKay. December 6 was the date decided for holding campaign speeches at the Y.M.C.A., speeches being limited to ten minutes. December 7 is the date set for the elections, each person casting three votes. Even distribution of cost of financing members was emphasized so that groups will not have to bear the entire cost of $11. A Tuxis night was also proposed, all Victoria members turning out to the House to hear the speeches.

Ward Three Liberals

Ward Three adjourned annual meeting will be held at the Liberal headquarters, corner of Government and Broughton Streets, on Tuesday at 8 p.m. Election of officers will be made.

ANNOYING TO BE TOO THIN; DANGEROUS TO BE TOO FAT

There are several types of too-thin people and as many causes. What fattens some types makes others still thinner, even kills some. Dr. ROBT. G. JACKSON'S new Book, "The Fattening Regimen," price $1.25, thoroughly presents the treatment of all types.

So are there several kinds of too-fat people. Only one kind of fat accumulation is not dangerous to long life; some are seriously dangerous. All can be cured—yes, cured—for fatness is a disease called obesity. Dr. Jackson's book, "How to Keep Slender—and Well," price $1.25, shows the safe way to reduce—by natural means. Most fat-reducing methods add to the fat person's danger. Send P.O. order for $1.25 for "The Fattening Regimen" or "How to Keep Slender—and Well," to ROBT. G. JACKSON, M.D., 315 Vine Ave., Toronto, Ont., or write for free sample of Roman Meal. (Advt.)

For Sale

One of the Finest Residences in Oak Bay

HIGH LOCATION—WITH UNSURPASSED VIEWS

An exceptionally well appointed house with hot water heating, oak floors, large reception-rooms, music room and library.

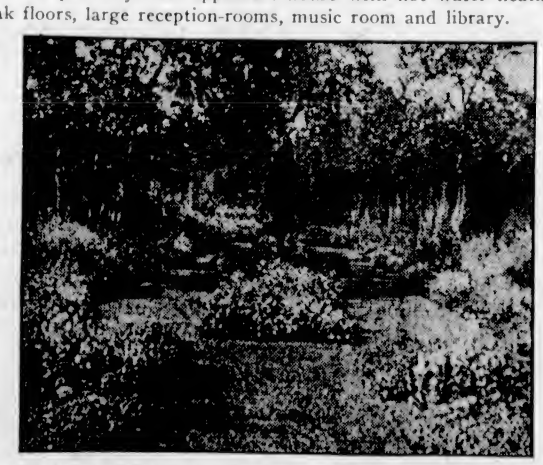

2½ Acres of Beautiful Gardens and Magnificent View of Sea and Mountains

For Further Information Apply to

PEMBERTON & SON

625 Fort Street — Phone 388

Britain Lashed By Gale of Rain - With Some Snow

LONDON, Nov. 16.—All Britain was lashed by a gale of wind and rain today, while snow fell in some places. The Thames rose several inches and minor damage was reported by floods in other rivers. The storm, which broke over Ireland and Wales, passed eastward. Better weather is promised for tomorrow.

Announcements

Victoria Chapter No. 17, O.E.S., will hold an invitation dance in its new home, the Shrine Auditorium, on Monday, November 25. Dancing, 9 to 1 a.m. Tickets, 75c. Holt's 4-Piece Orchestra. Through the courtesy of David Spencer, Ltd., tickets will be obtainable at the Douglas Street entrance of their store, for the convenience of members and friends, on Friday, November 22. For further information telephone 1297R.

To the Business Men of Victoria—Come any morning this week and see our new cafe, and have morning coffee with our compliments, 10 till 12 noon. We cater to business people. Hot plate lunch, 35c; four-course lunch, 50c; hot chicken suppers, 50c and 75c. Carson's, the restful cafe, 716 Fort Street, next Ritz Hotel.

Carson's Cafe. New location, 716 Fort Street. We are at home every afternoon this week to the ladies of Victoria from 3 till 5 o'clock. Come and see our new cafe, and have afternoon tea with our compliments. Carson's, the restful cafe, next to Ritz Hotel.

Electrolysis in the hands of a competent operator is perfectly safe and absolutely permanent in the treatment of facial disfigurements, such as moles, birthmarks, etc. Recommended by the medical profession. Miss Hanman, 503 Sayward Building.

Ye Olde-Fashioned Faire—St. John's Church Schoolroom, afternoon and evening, December 4 and 5. Fancywork, aprons, home cooking, candy, fish pond, afternoon tea. Programme each evening by St. John's Choir.

Ladies' Schubert Club Recital, Shriners Hall, View Street, November 27, assisted by Aaron and Ella Stankevitch, violin and piano. Tickets now on sale from members or Messrs. Fletcher Bros., price 75c and 50c.

First United Church Choir Grand Concert in Amphion Hall, Tuesday, November 19, at 8 p.m. Variety programme. Conductor, Mr. W. C. Fyfe. Admission, 35c. Reservations at Fletcher's, Willis Piano Co. and Davis & King.

Illustrated Lecture by Mr. John Hosie on "Outstanding Characters and Events in British Columbia's History," on Monday, November 18, 8 p.m., Memorial Hall. Collection for funds of Women's Parish Guild.

Wilkinson Cooperage—Aritstic reproduction of monastic drinking vessels, etc. Barrels of every description, churns and washing machines repaired. 241 Gorge, and and Market. Phone 3762.

Your Wedding requires the best in printing for your announcements, invitations, etc. Let us show you samples of our work at reasonable prices. The Colonist Job Printing Department. Phone 197.

Place Orders Now for Christmas greeting cards and be assured of early delivery. Dozens of beautiful styles to select from, with envelopes to match. Call and se them today. The Colonist, 1211 Broad Street.

George Fisher, D.C., Ph.C., Doctor of Chiropractic. Office, 211 Central Building, View Street. Phone 3480. Consultation free. The Painless Method.

Bazaar, November 29 and 30, Amphion Hall, Yates Street. Funds of St. Andrew's Cathedral. Afternoon tea, supper, games, contests, and music. Afternoon and evening.

Bazaar, Catholic Women's League, Esquimalt, Rex Theatre, Wednesday Afternoon and Evening, November 20. Tea, supper, musical programme.

Miss Van Becker (London Diploma). Turkish Baths, for rheumatism, etc. 732 Garasche Bldg. Phone 1784.

St. Paul's Naval and Garrison Church Christmas bazaar, Tuesday, November 19, 3 p.m., in Church House.

Daisy Chain Chapter I.O.D.E. bridge and mah jong, Amphion Hall, Saturday afternoon, November 23. 50c. Tea guests, 35c.

Lady Douglas Chapter Commemoration musical programme, Empress Hotel, Tuesday, November 19, 8:15. Tickets, 50c, 35c.

Dr. Lewis Hall, dental surgeon, has opened offices at 204 Sayward Block. Teeth extracted under gas. Phone 5906 for appointments.

Listen! Want to Enjoy Health? Try Dr. Noishiki's electric steam massage. Ishida, graduate. 1405 Douglas. Phone 5849.

Jose Farrington, Victoria Studio of Dancing, has opened at the Crystal Garden. Private lessons and classes, 2 till 9. Phone 2297.

French—Professor Halet, specialist in high school and college coaching. Phone 6549Y.

Victoria School of Expression—Studio recital, Saturday, November 16, 8 p.m. 720½ Fort Street.

Small, Charming Hotel, Osborne Court, 817 McClure Street. Miss Ewing. Telephone 3973.

Cornish Trio, Shrine Temple, Wednesday, November 20, at 8:30 p.m., Ladies' Musical Club.

The English Hosiery sold at the Beehive is real good. Try the $1 silk stocking. It will not ladder.

The "Ray Bert" rooms are now under the management of Mrs. A. M. White, 1318 Douglas Street.

Remember Cathedral United W. A. Sale, Wednesday next, 2:30 to 6 p.m. Everybody welcome.

The King's Daughters sale of work December 7, Crystal Garden.

RAINFALL IS MUCH BELOW USUAL TOTAL

Three-Quarters of an Inch Fell Here Yesterday — Heavy Rain at Mouth of Strait of Juan de Fuca

COLDER BOTH IN EAST AND SOUTH

Rain yesterday, amounting here to .71 of an inch, appears to have been local in character, the highest record being 2.14 inches at Tatoosh, entrance to the Strait of Juan de Fuca. It does not appear to have extended up Coast, as at Estevan the total was only .01 of an inch.

Vancouver reports .86 of an inch and Kamloops .46 of an inch, while passing into the prairies colder weather is reported, with snow at Calgary, and the prospects of cold continuing through Southern Alberta.

On the other hand, it is much colder in Northern California and Oregon, with frost at Portland.

The precipitation is much less so far in 1929 than the average for Victoria, being 8.54 inches less than the average for the period January 1 to November 16, the total this year being 11.75 inches, compared with 20.29 inches for the corresponding period, according to Mr. Napier Denison, superintendent of Gonzales Observatory.

ON VISIT TO CITY

Mr. George C. Hay Is Now Identified With Vancouver Livestock Exchange

Mr. George C. Hay, formerly identified with the Department of Agriculture at Kamloops and elsewhere in the province, was in the city yesterday. Mr. Hay resigned his position with the department some time ago to accept the position of manager of the Vancouver Livestock Exchange, and it is in that position he is still identified with the stock industry of the province.

The organization with which he is associated is occupying something like eleven acres on Fraser Street and Marine Drive, a property which formerly was held by the Burrard Packing Company. At this place the facilities exist for the handling of all kinds of livestock. There is waterfront and connection with all the lines of railway coming into the city.

The exchange which he represents acts as agent for farmers who wish to dispose of their fat stock in a co-operative way. A carload is made up and the exchange takes care of the marketing and the distribution of the returns among the persons whose stock is included.

It also acts as the buying agent for farmers, and in every way possible places its services at the disposal of the individual farmers. Mr. Hay's experience and wide knowledge in this line is a valuable asset for the farmers desiring to take advantage of the opportunities offered.

Man Injured Trying to Escape In Police Raid

Wong Foo is detained at the City Police Station, charged with being found in an opium resort, while Lee Ming is in the Jubilee Hospital, with a fractured right ankle, following a raid by Chief of Police John Fry and squad on premises situated at 602 Fisgard Street yesterday afternoon. Ming, in trying to escape, jumped down part of the stairway leading from the building, and sustained the injury to his ankle. Dr. Bapty was called in at the police station, and ordered Ming taken to the Jubilee Hospital.

Wong Foo will face Magistrate Jay in the City Police Court tomorrow morning to answer to a charge of being found in an opium resort.

CANADIAN NATIONAL RAILWAYS

The "Continental Limited" leaves Vancouver 9:50 p.m. daily for Kamloops, Jasper, Edmonton, Saskatoon, Winnipeg, Ottawa, Montreal, making close connection for Maritime and United States points. This train carries through standard sleeper to Chicago via Duluth and also through standard sleeper to Kelowna via Armstrong and Vernon.

CANADIAN NATIONAL STEAMSHIP SERVICE FROM VANCOUVER

Ss. Prince Rupert every Monday, 8 p.m., for Prince Rupert, Anyox and Stewart.

Ss. Prince Charles every Thursday, 8 p.m., for Prince Rupert, Anyox and Stewart.

Fortnightly service Queen Charlotte Islands.

CONSTIPATION RELIEVED . . . QUICKLY

This Purely Vegetable Pill will move the bowels without any pain and depressing after effects. Sick Headaches, Indigestion, Biliousness and Bad Complexion quickly relieved. Children and Adults can easily swallow Dr. Carter's tiny, sugar coated pills. They are free from calomel and poisonous drugs. All Druggists 25c and 75c red pkgs.

CARTER'S LITTLE LIVER PILLS

WEAK MEN

And All Diseases of Men
Take Our Herbal Remedies
Descriptive Pamphlet, also one on Loss of Manhood and Disorders of Men, and Booklet on Ills of Women, with advice, in plain envelopes, free by mail. Open 9 to 8 and 7 to 8 every weekday except Wed. and Sat., when closed all day. Remedies by mail our specialty. Phone Doug. 2294.
The English Herbal Dispensary, Ltd.
1309 Davie, Vancouver, B.C.
Canada's Only Qualified Herbal Dispensers

Heintzman

Anyone Can Afford a Heintzman

It is just as easy to own a genuine Heintzman as it is to buy an ordinary instrument which lacks the prestige and quality of this great Canadian piano.

For the little difference in price you get ever so much greater satisfaction. Heintzman pianos are built for the future . . . built for a lifetime of musical pleasure . . . built so that your children's children will use it and find in it an instrument of sterling worth with associations no other instrument can replace.

Our convenient payment plan makes it as easy for you to own a Heintzman as any other piano.

FLETCHER BROS. (VICTORIA.) LTD.
1110 Douglas Street

OK COAL

The users of OUR COAL daily give the OK

Nanaimo Coal

"Makes It Hot for You!"

PAINTER & SONS
617 CORMORANT ST. PHONE 536

Get the full aromatic flavor and fragrance of your coffee by using an

Electric Percolator

We have a very fine assortment to choose from, and prices are right.

Hawkins & Hayward

Electrical Quality and Service Store
1121 Douglas Street, Corner View
Phone 643

Rubbers

Guaranteed Quality
All New Fresh Stock
DON'T PAY MORE

Children's 65c
Misses' 75c
Ladies' 85c
Boys' 95c
Men's 99c

Stewart's
TWO STORES
1321 1613 DOUGLAS

If you find all these features *it will be* a SUNBEAM CABINET HEATER

1. Capacity to heat 5 to 7 rooms, upstairs as well as down.
2. Graceful lines and beautiful porcelain enamel finish.
3. Heating unit built *entirely* of heavy furnace iron.
4. One joint above fire bed.
5. 84-pound fire pot.
6. Inner casing that doubles heating surface.
7. Clean heating—Healthful heating — Economical heating. Only in a Sunbeam Cabinet Heater, will you find all these features. Yet, Sunbeam prices are the lowest in history. Ask us for them today.

ALCOCK, DOWNING & WRIGHT, LTD.
Successors to Hickman Tye Hardware Co.
Phones 58-59
546 Yates St., Victoria, B.C.

20 Used Cars and Trucks

Now on Display at a Reduction of
33⅓%
Below Regular Selling
PRICES
Excellent Values
Demonstrations Gladly Given

National Motor Co. Ltd.
Yates Street
Phone 4900—Open Evenings
Terms

Kohler
AUTOMATIC ELECTRIC PLANTS
110 Volts D.C.
Capacities 800 watt to 10 K.W.

Cletrac Crawler Tractors
12 h.p. to 100 h.p. drawbar pull

Crossley
SEMI and FULL DIESEL ENGINES

Machinery
For Loggers, Miners, Contractors and Road Builders

Brown, Fraser & Co., Ltd.
1150 Homer Street — Vancouver, B.C.
Victoria Representative
F. R. CASE
2158 Shelbourne Street — Phone 80178

Money back if not satisfied

A Suit Guarantee Worth While

"YOUR MONEY BACK IF NOT SATISFIED!"

When we get a new customer we keep him.

Charlie Hope
1434 Government St. — Phone 2669

Women's Work and Institutes

Women's Clubs and Societies

Nanaimo Ladies' Guild

The Ladies' Guild of St. Paul's Church held a very successful bazaar recently with Mrs. A. R. Wilson as president. There was a good supply of plain sewing, home cooking, flowers, poultry, dost parcels and afternoon tea for everyone. One of the main features was a competition for the best boy and girl representing nursery rhymes. Barbara Saltar won the girl's prize, representing "Little Miss Muffet," and Bobbie Atkinson won the boy's prize as "Little Boy Blue." The judges were Mrs. Day and Mrs. Jenkins. Supervising the tea were Mesdames Addison, Gould, Ince, Yates, Matthews, Fowler, Trawford and Dawes.

* * *

Duncan W.A.

The Women's Association held its monthly meeting in the United Church parlors on Friday afternoon, the president, Mrs. Robson, presiding. Business included final plans for catering for the delegates to the teachers' convention on Friday of next week, when dinner and supper will be served. Each member will be asked to invite five ladies to the tea and bazaar to be held. A nominating committee will be appointed to nominate officers for 1930, the election to be held at the December meeting.

Tea at Victoria College

The newly-formed Women's Undergraduate Society of Victoria College held its first tea yesterday afternoon. It was given in honor of the first year women. Many students of both first and second year were present. Among the guests of the afternoon were Mrs. Ellot, Mrs. Farr, Madame Sanderson-Mongin, Miss Cann and Miss Humphrey. Misses D. Johnson, G. Straight, V. Johnson and M. O'Brien gave musical selections during the afternoon. The arrangements were under the direction of the executive: Miss L. Halliday, president; Misses G. Walton, M. Crouch, R. Young and E. Pettit.

* * *

South Saanich L.A.

The regular meeting of the Ladies' Aid Society of the South Saanich United Church was held in the church parlor on Thursday afternoon. There was an excellent attendance and Miss L. Dearing presided. The report of the proceeds of the recent home-cooking sale, held in David Spencer's store, Victoria, was read, and proved very encouraging. Plans for a sale of work and silver tea, to be held in the new year, were discussed. The next meeting on Thursday afternoon, December 12, will be the annual meeting when reports of the year's work will be given and officers elected.

* * *

Typographical W.A.

Much interest centred round the quarterly meeting of W.A. No. 65 to Victoria Typographical Union, held on Thursday afternoon in Eagles Hall. Plans were made for distributing Christmas cheer. The monthly social affair will be a card party at the home of Mr. and Mrs. F. H. Neelands, 301 Gorge Road West, on Saturday, December 7. A special meeting will be held on Tuesday at 2:30 o'clock in Eagles' Hall. All members are asked to make a special effort to be present.

* * *

Queen Alexandra Review

Queen Alexandra Review, No. 1, W.B.A., will hold its regular meeting in the K. of C. Hall tomorrow evening at 7:30 o'clock. Members are reminded of the clinic to be held in the hall by Mrs. La Gallias on Monday afternoon and all day Tuesday, November 18 and 19. Mrs. O'Brien the new district deputy, will attend the meeting, and initiations will take place. Members who wish an appointment with Mrs. La Gallias are asked to telephone Mrs. Ritchie.

* * *

Daisy Chain Chapter

Under the auspices of the Daisy Chain Chapter, I.O.D.E., a bridge and mah jong party will be held on Saturday, November 23, from 3 to 6 o'clock, at the Amphion Hall, Yates Street. Players are requested to bring their own cards, score cards and sets. Anyone wishing to reserve tables are asked to telephone Mrs. Moody, the regent, 731L. Guests will be welcomed at the tea hour at 4:30 o'clock.

* * *

Victoria West P.-T.A.

The November meeting of the Victoria West Parent-Teacher Association will be held tomorrow evening at 8 o'clock in the assembly room of the school. Secretary Loudoun invites the members to bring interested friends, as the evening will take the form of a get-together social. There will be contests, music and games, and a pleasant time is assured for all who attend.

Daughters of England

Under the auspices of Lodge Primrose No. 32, Daughters of England, a silver tea will be held at the home of Mrs. Gough, 2733 Shelbourne Street, on November 20, from 2:30 to 5 p.m. Members and friends are cordially invited to attend. Take Haultain bus or No. 10 car to King's Road. The business meeting of the lodge will be held on Friday, November 22.

* * *

Pythian Sisters

The Pythian Sisters of Island Temple, No. 8, held their regular meeting Thursday evening. M.E.C., Mrs. White presided. During the evening much business was discussed. On November 28 Island Temple, No. 8, will welcome the grand chief of British Columbia on the occasion of her official visit.

* * *

Card Party Held

The West Saanich Women's Institute held its fortnightly card party on Wednesday evening. Eight tables were engaged in play, and the prizes went to the following: First, Mrs. Brandon, Mrs. A. Anderson, Mr. J. Roberts and Mr. G. Bilchford; second, Mrs. H. Buckle, Mrs. H. Creed, Mr. Amable Lacouslere and Mr. A. Guy.

* * *

Canadian Daughters' League

The regular social evening of Assembly No. 5, Canadian Daughters' League, will be held in the Sons of Canada Hall, View Street, on Tuesday. After a short business session the Eastern group will entertain the assembly. An interesting programme has been arranged, and a good attendance is expected.

* * *

Women Conservatives

The regular meeting of the Women's Conservative Association will be held tomorrow at 8 p.m. in the Conservative headquarters, Campbell Building. This will be a business meeting and a full attendance is requested.

* * *

Bishop Cridge Chapter

The monthly meeting of the Bishop Cridge Ministering Chapter, I.O.D.E. will be held at the home of Miss Hall, Landowne Road, the Uplands, on Tuesday at 2:30 o'clock.

* * *

A. and N. V. Auxiliary

The regular meeting of the Ladies' Auxiliary of the Army and Navy Veterans will be held at the home of Mrs. Ruddock, 1122 Mears Street, on Tuesday at 2:30 p.m.

* * *

Catholic Women's League

The regular meeting of the Victoria Subdivision of the Catholic Women's League will be held in the K. of C. Hall on Tuesday evening at 8 o'clock.

Kumtuks Club Give Quaint Entertainment

The Kumtuks' Glee Club gave an entertainment at the home of the Misses Russell, 27 Boyd Street, on Friday evening. The programme was framed within the dimensions of an old-time quilting party, at which the hostesses were miss Alma Russell and Mrs. Charles McNelll, and the guests Misses Jennie Shaw, Nettie Foxall, Vivian Moggey and Elsie Richardson, and Mrs. D. Spurr, and Miss Margaret Clay played the part of the maid. Miss Kidd was at the piano during the singing of the old-fashioned songs, which were introduced while the ladies worked at the quilting frame by the light of candles, and a charming effect was achieved from the period costumes designed after those in "Quality Street."

Choir Express Thanks

The members of the Victoria Ladies' Choir wish to express their thanks to the principal of the high school, Mr. Ira Dilworth, for his many services both in the arrangement of music and in making the auditorium accommodation satisfactory; to the newspapers for their courtesy in publishing news items; to the ushers for so kindly assisting in this, the initial appearance; to choirs, organizations and individuals who replied to their invitations, expressed their good wishes for the success of the choir and assisted in many practical ways in making the evening a success, and to A. J. Woodward & Sons, whose generosity made the suitable platform decorations a possibility.

Hostess at Tea

Miss Sybil Fraser entertained a large number of her friends at the tea hour yesterday afternoon at her home on Joan Crescent. The tea table was arranged with bronze chrysanthemums and candles of the same shade. The invited guests were Mrs. G. C. Grant, Mrs. P. A. C. Cousland, Mrs. Norman Yarrow, Mrs. T. E. Lampman, Mrs. Harold Wilson, Mrs. G. Hansen, Mrs. K. F. R. Denniston, Mrs. James Gray, Mrs. Kenneth Raymur, Mrs. W. Haldane, Mrs. W. P. D. Pemberton, Mrs. Oliver Pauline, Mrs. G. J. Jackson, Mrs. A. Crump, and Misses Ethel King, Irene Ross, Carita Leeder, Rosalind Pease, Pamela Winslow, Mary Swinerton, Dorothy Crump, Mary Martin, Margot Homer Dixon, Mary Hunter, Helen and Norah Wilson, Inez Ker, Alice Cotton, Ines Carey, Kay Clay, Mary, Margaret and Jean Campbell, Catherine and Margie Fraser, Marjorie and Florence Oates, Monnina and Justa McKenna, Daphne Gillespie, Janet Lang, Ena Short, May Goff, Jennie Turner, Doris and Athalie Gibson; Batty and Isabel Davy, Doris Brown, Viva and Mabel Brown, Kathleen Haynes, Dorothy and Margaret Merrick, Dorothy Scott, Marion Bullock-Webster, Iris Burton, Norma Macdonald, Louise Wilkerson, Alice Code, Anna and Sheila McBride, Betty Phillips, Joyce Billings, Doris Harper, Dolores Machan, Marguerita Bennett-Thompson, Maidie and Elizabeth Innes, Phyllis Barton, Patsy Heming, Alice and Christie Semmes, Nora and Peace Cornwell, Joan Hutchinson, Isabel Dallain, Jean McLaren, Ruth Tryon, Elise Oliver and Phyllis Fowler.

At James Bay Hotel

Miss Helen Stuart, of Edmonton; Mr. and Mrs. C. Lovell, of Agassiz; Mr. C. Stockdale, of Kelowna, and Miss Lillian Fordham, of Berkeley, Cal., are registered at the James Bay Hotel.

A Smart Daytime Frock

Here Is an Unusually Smart Frock for Day Wear, Fashioned Cleverly of Brocade. The Full Sleeve and Tight Cuffs Are All New Points to Be Noted.

LADIES' AID OF SIDNEY UNITED HEARS REPORTS

The monthly meeting of the Ladies' Aid of the Sidney United Church was held on Wednesday afternoon at the home of Mrs. S. Brethour, with a good attendance of members. The president, Mrs. H. O. Homewood, occupied the chair.

The report of the Armistice tea, held in the Wesley Hall on Monday afternoon was presented, showing it to have been a successful affair both socially and financially, about forty dollars being realized. Comments were heard on the popularity of the anniversary cake, made by Mrs. Armstrong and Mrs. S. Brethour, and beautifully iced to represent the Union Jack. A considerable amount was realized from the sale of this cake in pound slices.

It was mentioned that the local branch of the Young People's Society was sponsoring the annual comic play, "The Spinsters' Convention," which is to be presented on December 11 by the South Saanich Young People's Society.

The members were reminded that at the next meeting the nomination of officers for the ensuing year will take place.

The meeting adjourned for tea, which was served by the hostess, and the members accepted the invitation of Mrs. J. Ramsay to hold next month's meeting, December 11, at her home on Fifth Street.

Among those who entertained parties at tea at the Empress Hotel yesterday afternoon were Mrs. F. Spencer, Miss Hanmond, Mrs. Graham, Mrs. Scott, Mrs. Buxton, Mr. Merrick, Mr. Hamilton Smith, Mrs. P. Criddle and Miss Tellman.

Your linens carefully GUARDED

YOUR beautiful table linens are carefully laundered by us, and returned to you freshly crisp and immaculate; so superb that they will greatly add to your pride as a hostess. The utmost attention is given them throughout our plant.

Phone Us Today

NEW METHOD LAUNDRIES LTD.

Telephone 8080

$3.00 For Your Old Mattress

In Any Condition

In the interests of better bedding, and to make you familiar with the resilient comfort gained from any one of the "Spring-Filled" Mattresses listed below:

The Famous "Beautyrest" at $42.50
The "Mackinaw" Mattress at $42.50
The "Green Seal" Mattress at $32.50
The "Silent Knight" Mattress at $23.50

In Sizes 3 ft. 3 in., 4 ft. and 4 ft. 6 in.

We will allow you three dollars for your present mattress, no matter how old, or in what condition. These mattresses will not be sold again but burnt.

Come in and choose the mattress you want. We will deliver it and pick up your old one.

Home Furniture Co.
"Built on Quality—Growing on Service"
FRED W. BARTHOLOMEW, Prop.
825 Fort St. Phone 5119

Rainproof Removal Vans

With closed doors, are specially constructed for the removal of household goods. Separate compartments for china and pictures. Our vans are heavily padded throughout; individual furniture covers give added protection and insure against any possible chance of scratches or rubbing. Telephone call brings our inspector to your door; you are not obligated.

SHIPPING AGENTS
REMOVERS
CUSTOMS BROKERS

DUNCAN STORAGE COMPANY

Warehouses: 516-520 Bastion Square. 522-530 Chancery Lane. Office Phones: 1665, 1664, 1663

Careful Dentistry

Extractions, bridges, plates, filling—all our work is guaranteed. Plates, withal, you save from $15

DR. COULTAS
1309 DOUGLAS ST.
(GROUND FLOOR)

BRUNSWICK 75¢ BLACK SEAL RECORDS

Hear the New Records
You'll Find Them All Here!

RADIO-LECTRIC LIMITED
619 View St. Phone 3111

SPECIAL
FINGERWAVE and SHAMPOO
$1.00
Firth Brothers
709 Fort Street
No Appointments
Prompt Service

RED TAG SALE

BEAUTIFUL DIAMOND RINGS

Solitaire diamond in white gold basket setting. Regular $15.00. Sale $9.95

Solitaire diamond in Tiffany setting. Regular $25.00. Sale $17.50

2 diamonds and 1 sapphire in 18k white gold pierced setting. Regular $45.00. Sale $31.00

Solitaire diamond in hand-engraved green gold setting. Regular $55.00. Sale $41.00

Solitaire diamond in 18k white gold pierced setting. Regular $72.00. Sale $49.50

Solitaire diamond in white gold step setting, 18k. Regular $65.00. Sale $47.50

Solitaire diamond, 18k white gold pierced setting. Regular $80.50. Sale $58.50

Step setting, 18k white gold single diamond. Regular $80.00. Sale $56.00

LADIES' WRIST WATCHES

14k solid gold, assorted fancy shapes, choice of white, green or red gold, all fitted with round glasses and reliable 15 jeweled movement; fully guaranteed. Regular $26.00. Sale $14.95

LADIES OBLONG OR RECTANGULAR-SHAPED WRIST WATCHES

14k solid gold, choice of white, green or red gold; all fitted with 17 jeweled movements. Regular $35.00. Sale $19.50

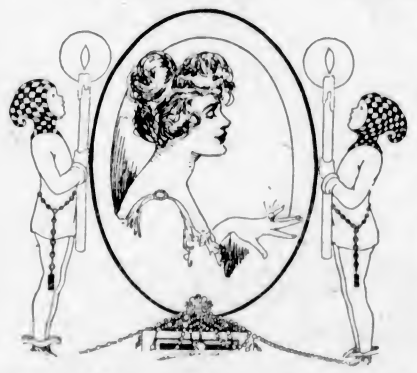

The Most Beautiful of All Gems—

DIAMONDS

THE MOST APPRECIATED CHRISTMAS PRESENT

REAL CRYSTALS

Real Crystal Chokers. Regular $8.75. Sale $6.15
Regular $9.00. Sale $6.45
Regular $16.75. Sale $11.95
Long Length. Regular $17.50. Sale Price $11.95
Long length. Regular $18.00. Sale Price $12.35

INDESTRUCTIBLE PEARLS

Choker or 24-inch length. Regular $1.00. Sale 24c
Regular $2.75. Sale 99c
60-inch strands. Regular $1.00. Sale 24c
60-inch strands. Regular $1.75. Sale 59c
60-inch strands, knotted. Regular $2.25. Sale 69c

BEAUTIFUL DIAMOND RINGS

Solitaire diamond in white gold pierced 18k setting. Regular $87.50. Sale $61.50

2 diamonds and 1 sapphire in 18k white gold pierced and engraved hoop setting. Regular $120.00. Sale $86.50

Solitaire diamond in 18k white gold pierced setting. Regular $150.00. Sale $104.50

Step setting 18k white gold single diamond. Regular $120.00. Sale $93.50

Diamond cluster, 11 diamonds in 18k white gold setting. Regular $165.00. Sale $117.50

Three lovely diamonds in 18k white gold hoop setting. Regular $200.00. Sale $143.00

Beautiful Ring: diamond centre with small diamonds and sapphires on shoulders. Regular $275.00. Sale $194.50

Diamond in 18k pierced white gold setting. 3 small diamonds on shoulders. Regular $325.00. Sale $234.00

GENTS 12 SIZE FANCY DRESS WATCHES

Best grade, gold-filled cases; choice of many designs and shapes; all beautifully engraved, fitted with 17 jeweled movement, with micromatic regulators; fully guaranteed. Regular $26.00. Sale $14.95

GENT'S WRIST WATCHES

The very latest in Swiss importations, two-tone white gold-filled cases with green gold decorations. Movements have transparent dust protectors. All fitted with standard 16-jewel movement; fully guaranteed. Regular $36.00. Sale $19.95

Mitchell & Duncan, Ltd.
JEWELERS
Phone 675 Corner Government and View

Social and Personal

Personals, Parties Visitors

Linen Shower Held

Miss Dora Dalby entertained on Thursday evening at the home of her aunt, Mrs. Charles F. Banfield, at a delightful linen shower in honor of Miss Elinor Johnson, a bride-elect. The numerous gifts were concealed in a "Spanish Galleon" of mauve and gold. The dining-room decorations were of mauve and yellow, the centrepiece consisting of mauve tulle, mauve and yellow crysanthemums and yellow tapers in silver sconces. The invited guests were Mrs. H. P. Johnson, Mrs. L. Nelson, Mrs. C. Clubb, Mrs. H. Shandley, Mrs. R. S. Dalby and Mrs. Charles F. Banfield; Misses Elinor Johnson, Nancy Johnson, Kathleen Jackson, Marjorie Breckenridge, Florence Gordon, Jeanette Porteous, Kitty Cave, Doreen Calwell, Elinor Calwell, Isabel Thorne, Margaret Dalby, Muriel Banfield and Dora Dalby. The prizes for the guessing contests were won by Mrs. H. P. Johnson, Mrs. L. Nelson and Miss Nancy Johnson.

• • •

Progressive Dinner Held

A progressive dinner was held last evening when the following acted as hostesses: Misses Athalie Gibson, Rowena Horsey, Elaine Galliher, Margot Homer-Dixon and Louise Wilkerson. The guests included Misses Doris Gibson, Louie Pollard, Mary Hunter, Iris Burton, Margaret Sheret, Mary Martin, Justa McKenna, Monnina McKenna, Marjorie Oates, Rosalind Pease, Fifi Luxton, Dorothy Stokes, Jean McLachan, and Messrs. M. Humber, B. Lambert, H. Harman, H. Lambert, B. Tye, N. Jones, G. McCann, B. Turpin, A. McAnally, L. Backler, C. Smurthwaite, C. Walker, J. Stewart Williams, Percy Wilson, Douglas Hunter, B. Forbes, Dick Wilson, Dr. Hunter and Dr. Arthur Nash.

• • •

Announce Engagement

Mr. and Mrs. J. McNair Paterson, of 3720 Saanich Road, announce the engagement of their niece, Winnie "Babs" Campbell, to Mr. Edgar Lloyd Knowlton, only son of the late Mr. E. B. Knowlton and Mrs. Knowlton, of 3534 Quadra Street. The wedding will take place on December 11 at the Metropolitan Church.

Going to Seattle

Miss Kathleen Agnew, Mrs. Seldon Humphreys, Mrs. Cudemore, Mrs. Robin Dunsmuir, Captain Thorpe-Doubble and Major Bullock-Webster are going to Seattle this week to take part in the Wednesday presentation by Major Bullock-Webster at the Sunset Club of a comedy by Miles Mallinson. While they are away they will be guests at a luncheon at the club, followed by a tea given by Mrs. Robin Brinkley, and in the evening will be at a dinner party given by Mr. and Mrs. Colin Radford.

• • •

Surprise Party

A pleasant surprise party was held last evening at the residence of Mrs. E. P. Luxton, 1255 Johnson Street. Among those present were Misses Cope, Helene Wembey, Alice Blanco, Gertie Copley, Mina Smith, Grace Squires, Pat Kirchin, Lorna Griffiths, Edith Hewett, Ada Parker, Mrs. E. Jones, Mrs. Kirchin, Mrs. C. J. Wright and Messrs. Jimmy Stewart, Alfred Blanco, J. Hume, W. Brown, Fred Bolton, Fred Clarkson and Henry Hutchison.

• • •

To Play Favorite Airs

At the request of patrons of the Thursday evening dinner dances at the Empress Hotel, the following programme will be played by the orchestra: "Bells of St. Mary's," "Among My Souvenirs," "Sometimes I'm Happy," "Blossom Time Waltzes," "Student Prince Waltzes," "Constantinople," "Indian Dawn," "Skaters' Waltz," "Blue Skies" and "Charmaine Waltz." Further requests will be added to the list."

• • •

Engagement Announced

Mr. and Mrs. Charles Richards, 2219 Blanshard Street, announce the engagement of their only daughter, Helen Beatrice, to Mr. Stanley Edgar Raybone, youngest son of Mr. E. Raybone of this city and the late Mrs. Raybone. The wedding will take place early in December.

• • •

From Cowichan Lake

Mr. and Mrs. Lawrence Ashburnham and Miss Doreen Ashburnham have arrived from Cowichan Lake to spend the Winter in town, having taken Major H. C. Holmes' house on Newport Avenue.

• • •

At Oak Bay

Mr. and Mrs. W. E. Scott, of Ganges, who have been staying at the Windermere Hotel, are guests of Mr. and Mrs. Hugo Beaven, Beach Drive.

• • •

Ill at Home

Friends of Mrs. Barbour will regret to hear that she is confined to her bed at her home, 39 Howe Street.

• • •

In Vancouver

Miss Gwen Spencer is spending a few days at the Georgia Hotel, Vancouver, with Mr. and Mrs. Chisholm.

Married Here Yesterday

—Photographs by Vonderpant

THE marriage took place in Victoria quietly, yesterday afternoon at 2:30 o'clock, Capt (Rev.) George Pringle, chaplain of the 1st Battalion Seaforth Highlanders of Canada, officiating, of Doris Louie, only daughter of Mr. and Mrs. A. Plimley, Fort Street, and Mr. David Robert Blair, elder son of Lieut.-Col. R. M. Blair and Mrs. Blair, of Vancouver. Only the immediate relatives of the bride and groom were present. Given in marriage by her father, the bride looked charming in an imported ensemble of brown cressell, with a beige fox collar. Her hat was a Janice model of brown soleil and she wore a corsage bouquet of golden-hued and Ophelia roses. Her only attendant was her cousin, Mrs. Rowland Kingham, who wore a smart gown of deep wine flat crepe and a felt hat to match. The groom was supported by Mr. Alan C. Butchart, of Vancouver. Mr. and Mrs. Blair left for a motor trip to Southern California, and on their return will reside at the Kenilworth Apartments, Vancouver.

Weddings

DRENNAN—RAMSAY

COLQUITZ, Nov. 16.—A quiet wedding was solemnized in Vancouver on Saturday, November 9, when Doris, eldest daughter of Mr. and Mrs. F. Ramsay, of Victoria, and Mr. Joseph Drennen, youngest son of Mr. J. Drennen, Grange Road, were united in marriage by the Rev. Father O'Connell. The young couple will make their home in Victoria.

RIGBY-CROSS

St. Barnabas' Church was the scene of a pretty wedding on Friday afternoon at 2 o'clock, when Rev. N. E. Smith united in marriage Lily, only daughter of Mr. and Mrs. D. Cross, 1705 Cook Street, and Mr. Raymond Rigby, second son of Mr. and Mrs. T. E. Rigby, 64 Gorge Road.

Given in marriage by her father, the bride looked charming in her wedding gown of white georgette, picoted in silver, and trimmed with a spray of orange blossoms falling from the shoulder. The skirt was caught at the waist with a white velvet flower, edged with silver. In place of the conventional wedding veil, the bride wore a picture hat of cream mohair, with streamers of silver ribbon falling from the side. Her shower bouquet was composed of bridal roses and bouvardia.

The bride was attended by Miss Florence McKinnon, dressed in a becoming gown of canary georgette, picoted in gold. She wore a silk felt hat of the same shade, while silk streamers of a darker hue fell from the side. She carried an arm bouquet of Alberta Sunshine chrysanthemums and violets. Little Miss Agnes Stringer, dressed in a befrilled frock of peach crepe de Chine, made a dainty little flower girl. She carried a silver basket filled with pink carnations.

The groom was supported by his brother, Mr. Albert Rigby. During the signing of the register, selections were rendered by the organist.

Following the marriage service, a reception was held at the home of the bride's parents, 1705 Cook Street, where they were assisted by receiving their guests by Mrs. Cross, mother of the bride, and Mrs. Rigby. The table was centred with a beautiful three-tier wedding cake, the gift of Masters' Bakery, where the bride had been employed for the last five years.

Mr. and Mrs. Rigby left later for Seattle, en route for Portland. On their return to Victoria they will reside at 1232 Seaview Avenue. For traveling, the bride wore a coat of grey fur, with silver hat trimmed with blue, and a frock of blue flat crepe. She carried a grey leather purse, the gift of the groom. His gifts to the bridesmaid and flower girl were gold bracelets, and to the best man a tiepin. The bride's gift to the groom was a pair of gold cuff links.

Among the many handsome wedding gifts was a mantel clock, from the workers of the Silver Spring and Phoenix Breweries, the groom being a member of the office staff of the latter.

SIMMONS—HAWES

On Thursday evening St. Saviour's Church, Victoria West, was the scene of a pretty wedding when Rev. Edwin Moss united in marriage Ethel Bertha, only daughter of Mr. and Mrs. A. W. Hawes, Blanshard Street, and Mr. Leslie Phillip Simmons, eldest son of Mr. and Mrs. P. J. Simmons, Russell Street. The bride entered the church on the arm of her father to the strains of the Wedding March, played by the organist, Mr. Hughes. She was lovely in her wedding gown of ivory georgette trimmed with seed pearls. The conventional wedding veil was held in place by a wreath of orange blossoms. She carried a shower bouquet of Ophelia roses, carnations and maidenhair fern. The maid of honor, Miss Eva Scott, wore a frock of yellow crepe de Chine and a silver bandeau in her hair. The bridesmaid, Miss Mary Hawes, cousing of the bride, was dressed in yellow crepe de Chine. Both carried bouquets of mauve and yellow chrysanthemums. The groom was supported by his brother, Mr. Bernard Simmons. The ushers were Mr. Victor Simmons and Mr. Douglas Lane. During the signing of the register Master Fred Hooper sang "O Promise Me." The bride's gift to the groom was a pair of gold initialed cuff links. The groom's gift to the bride was a string of seed pearls; to the bridesmaids, pearl necklaces; to the best man a cigarette case, and to the ushers pen and pencil sets. Following the ceremony a reception was held in St. Saviour's Parish Hall, which was charmingly decorated for the occasion. A bridal arch was erected at the end of the hall, from which was suspended a white wedding bell; under this the happy couple received the congratulations of their many friends. A three-tier wedding cake was placed on a small table, which was especially decorated by Mrs. Shingleton. Among the many beautiful gifts was a standard lamp from the employees of Ormonds Limited, where the bridegroom has been employed for a number of years. After the reception Mr. and Mrs. L. Simmons left by the midnight boat for the Mainland, where the honeymoon will be spent. The young couple will make their future home at 1318 Cook Street.

Cumberland Socials

Miss Bella Baird was hostess at a delightful miscellaneous shower held at the home of her mother, Mrs. J. Baird, in honor of Mrs. James Thompson (Miss Charlotte Stant), whose marriage took place on Saturday last. Cards occupied the guests for the early part of the evening, winners being: First, Mrs. J. Irvine; second, Mrs. J. Stant; consolation, Mrs. T. Carney, whilst a guessing contest was won by Mrs. Scotty Morrison. Another amusing game entered into with a great deal of zest by the guests was won by Mrs. Rafters. During the evening the hostess served refreshments, assisted by Mrs. T. Baird, Mrs. Carney and Miss M. Hunt. Several solos were enjoyed during the evening, Mrs. Tweedhope presiding at the piano. Following refreshments, Mrs. Shearer and Mrs. T. Baird, dresed as bride and bridegroom, entered the room loaded with parcels which, on behalf of those assembled, were presented to Mrs. Thompson who thanked them all for their lovely gifts and many expressions of good wishes.

• • •

One of the jolliest affairs of the season was the masquerade party, for which Mrs. Thomson, Third Street, gave her spacious home, on Wednesday evening, the proceeds being donated to the Cumberland General Hospital. Old-fashioned ladies, clowns, Indian princesses, and tramps in varied costumes made a colorful array as they danced or joined in the various games or stunts. Judges of the costumes were given a decidedly difficult task, but gave every satisfaction. Mrs. R. H. Robertson was adjudged the best-dressed lady, Miss Florence Sehl winning the prize for the best comic character and Mrs. F. Baird, Mrs. Tweedhope and Mrs. George Shearer obtaining the prize for the best comic group. Mrs. Sam Miller, representing a hobo, was also awarded a prize, and several other special prizes were also given. Over forty were present and tea-cup reading by Mrs. W. Potter added greatly to the pleasure of the guests. Receipts were handed over to Miss Florence Sehl, matron of the Cumberland General Hospital.

Lake Cowichan News

The many friends of Mr. March will be very pleased to hear that he is home again after having been in the hospital for over a month. Mr. and Mrs. March returned from Vancouver on Wednesday.

• • •

Mr. and Mrs. Gordon Archibald have been spending a few days in Vancouver.

• • •

Mrs. David Madill entertained the Ladies' Bridge Club on Wednesday when Mrs. E. S. Lomas was successful in winning the first prize.

• • •

Mr. H. E. Fraser is a week-end visitor to Vancouver.

• • •

Mr. and Mrs. Lawrence Ashburnham and Miss Doreen Ashburnham have moved to Victoria, where they will spend the Winter months.

• • •

Mr. R. McClounie, of Vancouver, is spending a few days visiting Mr. and Mrs. E. S. Lomas.

• • •

Mrs. E. Scholey has returned after spending a holiday in Vancouver.

Port Alberni News

Mrs. Dawson Turner was a bridge hostess during the past week when she entertained with three tables. Those present included Mrs. Harry Carter, Mrs. C. Hilton, Mrs. Stewart Carter, Mrs. C. Cook, Mrs. J. B. Wood, Mrs. J. L. Dunn, Misses Betty and Freda Hilton, Miss Helen Doby, Mrs. Glaspie, Mrs. Fred Weaver and Mrs. F. S. Swayne.

• • •

Another hostess of the week who entertained at bridge was Mrs. D. R. Kelly. Those present included Mesdames Fred Weaver, C. E. Cook, H. Carter, Stewart Carter, J. B. Wood, J. L. Dunn, C. Ewing (Quesnel), A. Wood-Lee, G. W. Renwick, A. H. West, C. R. Martin, D. W. Hastie, A. D. Plant, S. W. Walters, A. W. Neill, V. Hemming, W. E. Evans, F. S. Swayne, Prodert, Arnold Hanna and Miss Marcon.

• • •

Mrs. A. D. Plant was a tea hostess during the week. Her guests included Mesdames R. H. Redman, Proctor, D. R. Kelly, C. Ewing, Kyte and D. W. Hastie.

• • •

Mr. Reece Hauge, of Newport Avenue, Victoria, has been a visitor in Port Alberni and vicinity for the past week.

• • •

Mr. P. Leo Anderton, of Courtenay, was a visitor in Port Alberni recently.

• • •

Among the visitors from Victoria who have been visiting Port Alberni are Messrs. R. S. Anderson, Edwin M. Brown, Henry Mitchell, W. James McArthur, James Conway and J. Temple.

AT BEVERLEY APARTMENTS

Recent arrivals at the Beverley Hotel Apartments include Miss M. Hall, Vancouver; Mr. and Mrs. A. Porter, Port Alberni; Mr. and Mrs. W. L. McRae, Vancouver; Mr. and Mrs. C. M. McLeod, Boston, Mass.; Mr. and Mrs. G. T. Quincey, Melfort, Sask.

Kitty McKay

By NINA WILCOX PUTNAM

The girl friend says she heard that the Riviera was a sunny place for shady people.

Courtenay Personals

Mrs. W. R. Linton and son, Alec, have left on a visit to Glasgow. They will sail on the Duchess of York from Montreal next Friday.

• • •

Mr. John Crockett is in Regina attending the convention of the grain growers as delegate from Courtenay district.

• • •

Mr. H. E. Wallis was a business visitor to Victoria and Vancouver in the early part of the week.

• • •

Mrs. L. M. Ball, of Sandwick, left on Saturday to connect with the Ss. Duchess of York for England.

• • •

After residing in Courtenay for the past twenty years, Mr. and Mrs. William Sutliff left for Seattle on Friday. Their departure was hastened by serious news of Mrs. Sutliff's mother's health.

• • •

Messrs. G. and O. Williams, of Cumberland, left on Wednesday's train for Victoria, where they will sail on the Ss. Niagara for Sydney, Australia.

Beach HOTEL
OAK BAY (VICTORIA) B.C.
Get away from all domestic cares and spend a
Peaceful Winter
as our guest.
Enjoy the artistic colour schemes, different in each room; the large
Log Fires
in the public rooms; the tiled grates in the private suites.
Rates for Room and Bath as low as $180 a month, including three perfectly cooked meals a day.
PHONE 5500

PIANO SNAP
Gourlay Upright Grand, modern case; action like new.
For Quick Sale, $250 Cash
May Be Seen at
1425 FORT STREET

Barking and Running Fits in Dogs
Are checked almost instantly with Graham's Hysteria Remedy
(Testimonials from Registered Kennels)
Per Bottle, postpaid, $1.00
MacFARLANE DRUG CO.
Cor. Douglas and Johnson

Wood choppingas an occupation takes much strength!
Experience has taught our woodsmen who simply must keep strong—that the food value of Pork & Beans is very great. Twice or three times daily it is on every camp table. Clark's Pork & Beans are beans at their best; it is well to serve them often. Ask your dealer for "Clark's."
Let the "CLARK" Kitchens help you

KILMALU
Mill Bay Vancouver Island
Open Now and Throughout the Winter
Come and enjoy our sunny beach and garden. Good fishing, shooting, boating. Afternoon teas always ready. Lunches and dinners to order.
For Special Winter Rates Phone RUTT, 5R3 Cobble Hill

HERMAN'S
WOMEN'S APPAREL
735 YATES ST.
LATEST FASHIONS
12 PAYMENT SERVICE
CASH PRICES

Continuous Vacuum Dye System Used
Pantorium DYE WORKS
of Canada, Limited
Fort and Gundry
Phone 5500
Try the Victoria Service—There's None Better

Dorothy M. Winder
633 Fort St.
Tel. 8298
Ladies' Ready-to-Wear

Something New as a Hair Dressing "LUNELLA"
Imparts a BRILLIANT LUSTRE rendering the hair SOFT and SILKY
Contains no oil or grease. AN IDEAL REMEDY FOR DANDRUFF. On sale at leading druggists and departmental stores

Hold Your Private Dances and Lectures, Etc., in the Crystal Garden Concert Hall
80 ft. x 40 ft. hardwood floor; seating capacity, cabaret style, 200; banquet style, 300. Stage facilities—modern equipment, footlights, headlights, floodlights, spotlight, new scenery, dressing-rooms, etc. $20.00 nightly; $15.00 afternoons. Parties catered to. Come where comfort and beauty hold sway.

CANADIAN PACIFIC RAILWAY LINES
Through the Scenic Canadian Rockies
THE IMPERIAL Train No. 2 Leaves at 9 p.m. Daily
for MONTREAL, Direct, carrying Through Standard Sleeper to Chicago
(Via Minneapolis and St. Paul)
STANDARD EQUIPMENT
Making Connections for Vernon, Kelowna, Penticton and intermediate points daily except Sunday
THE DOMINION Train No. 4 Leaves at 9 a.m. Daily
for TORONTO
Compartment Observation Cars, Standard and Tourist Sleepers, Dining Cars and Day Coaches
(Making Connection for Montreal)
The Imperial now arrives at Vancouver at 10.00 p.m., and the Dominion at 9.30 a.m.
LOCAL TRAIN SERVICE
Kootenay Express - - 7.20 p.m. Daily
Fraser Valley Local - 5.15 p.m. Daily
Vancouver-Huntingdon - - 7.30 a.m. (Daily Except Sunday)
For all information and reservations apply at Ticket Offices
City Office: 1102 Government Street. Wharf Office: Belleville Street
Travel CANADIAN PACIFIC

Paris Chic Is Not So Very Expensive After All

Graceful, Aristocratic Silhouettes in New
FROCKS
In Lace and Fishnets
The new Silhouette can do startling things to your figure—startlingly lovely things! It's surprising what elegance is noted in these new lace and fishnets that feature the new Silhouette. In black, browns, blues, the dahlia shades, English greens.
Pay the Mallek Way—Confidential, No Interest.
Inquire at our office about this added convenience which, with our low prices, makes Mallek's the logical place to purchase.
1212 Douglas Street
Mallek's Limited
Telephone 1901
Women's Ready-to-Wear and Millinery

Only the ECONOMY can wash your blankets this new scientific way!

Because only the ECONOMY has this scientific $6,000 machine!
NOT AN INCH OF SHRINKAGE
Send us your blankets and we'll wash them in a new scientific way that gives you an absolute guarantee against shrinkage!
It's the selfsame way the greatest transportation system in the world uses to wash its costly blankets.
And in Victoria you'll find this new, scientifically designed $6,000 machinery only at the Economy.
No need now to toil at washing your blankets at home. We'll return them to you as delightfully pure and fragrant and fluffy as when you bought them!
Why not phone 3339 tomorrow?
Send Comforts, Quilts and Curtains, Too!
Economy Steam Laundry
607 John Street Phone 3339

Permanent Waving $6.00
Experience the Convenience of a Permanent
Twelve million women of England have their hair permanently waved every six months, according to statistics compiled by the organizers of the Hairdressing Fair of Fashion, which recently opened at the White City, Shepherd's Bush.
Firth Brothers
709 Fort St. Phone 1006

Hudson's Bay Company.

INCORPORATED 2ND MAY 1670.

Other Stores at Winnipeg, Yorkton, Saskatoon, Edmonton, Calgary, Lethbridge, Nelson, Vernon, Kamloops and Vancouver

For Fragrant Gifts From Our Drug Section

Perfume Atomizers, priced from **50¢** to **$7.50**

Powder Bowls, of artistic designs and shades, filled with fragrant bath powder, priced at..... **$1.19** and **$1.98**

Houbigant Perfume, ¼ oz. **$1.00**

Djerkiss Perfume, ½ oz. **$1.00**

Guerlain's Shalimar, **1** dram for **$1.00**

Guerlain's "L'heure Bleue," ¼ oz for **$1.00**

Coty's Perfume, "Styx," ¼ oz. for **$1.25**

"Evening in Paris," ¼ oz **$1.00**

Caron's Christmas Night, ¼ oz. for **$2.00**

—Main Floor, H B C

Christmas Greeting Cards for Overseas Mail

Better than ever are the new Greeting Cards. See our special display conveniently situated on our Mezzanine Floor.

Prices, **5¢, 10¢, 15¢, 20¢, 25¢** and up to **$1.00**

Personal Greeting Cards

A unique selection of Tasteful Private Greeting Cards including the popular Canadian Artists' Series. Place your orders early for Overseas mail.

—Main Floor, H B C

Gift Hosiery

Full-Fashioned Canadian-Made Silk Hose at $1.95 a Pair

Service weight with the long silk leg, narrowed ankle and reinforced foot. Excellent fitting and shown in a most comprehensive range of delightful colors. A much appreciated gift for Overseas friends. Price per pair, **$1.95**

—Main Floor, H B C

New Sheepskin Trimmings for Your Coat

Popularly-Priced Trimmings that will make your coat comfortable against the Winter winds and enhance its appearance. Featured in grey, fawn and beaver tones.

Shawl-collar length **$2.95**

Roll-collar length **$3.95**

Per yard **$1.95**

—Main Floor, H B C

Reading Glasses

On Our Deferred Payment Plan

This deferred payment plan is a special feature of our optical service and one in which men and women in all walks of life have found advantageous during the past three years. It is a service that is worthy of your consideration if you need glasses.

—Mezzanine Floor, H B C

Manfield English Brogues for Men

Manfield English Shoes are universally famed for their high quality and smart styling. These features are well exemplified in these Brognes which are of very fine construction with solid leather soles and heels. Choice of brown and black calf leather. All sizes. Price, pair, **$10.50**

—Main Floor, H B C

Our Restaurant

Will Be Reopened Monday

The renovation of our Victorian Restaurant has been completed and it will be reopened to the public on Monday next, November 18. A complete change in the appearance of the room has been effected by the work of expert decorators. A beautiful, rich carpet covers the entire floor, while the wall panels have been subjected to the new travartine treatment, the surrounding panels being finished in walnut. The upper portion of the walls is blended to harmonize perfectly with the general scheme of decoration, resulting in one of the most pleasing and restful rooms in which one could possibly desire to dine.

Special Menus Monday and Tuesday

We will continue to serve our popular 50c Luncheon, for which special menus have been prepared Monday and Tuesday. An Afternoon Tea Special at 35c will be served each afternoon from 3:15 to 5:45. A considerably augmented staff will facilitate the service on these occasions.

A Demonstration of Cooking With the Waterless Cooker

Visit our Hardware Department on the Third Floor and see this new improved method of cooking which retains all the natural flavor, nutritious oils and natural salts contained in the food. It is economical and convenient, as you will see by attending the demonstration.

—Third Floor, H B C

Monday Groceteria Specials

Cash and Carry. No Phone Orders, Please

P. & G. Naphtha Soap (limit 20) **10** bars for	**35c**
Rogers' Golden Syrup, 2-lb. tin for	**15c**
Icing Sugar, **2** lbs. for	**15c**
Shelled Walnuts, per lb.	**38c**
Jell-O, **3** packages for	**23c**
H.P. Sauce, bottle	**25c**
Malkin's Best Tea (limit 1 lb.), per lb.	**50c**
Libby's Pork and Beans, 3 tins for	**29c**
Fresh Rendered Pure Lard, 3 lbs. for	**47c**
White Castile Soap, 1-lb. bar for	**15c**

—Lower Main Floor, H B C

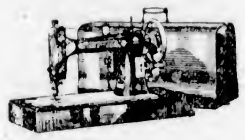

Sewing Machine Special

This Wonderful Domestic Portable (long shuttle type) Electric Sewing Machine fully equipped with attachments. Regular price, $89.00.

Special at $69.00

Terms: $5.00 down, balance in easy payments.

—Third Floor, H B C

200 Women's Flannelette Nightgowns and Pyjamas at 98c

Cosy White Saxony Flannelette Gowns with V neck and short sleeves in peach color with square neck; also Women's Flannelette Two-Piece Pyjamas with novelty flannelette trimmings. In small, medium and large sizes. Price **98c**

—Second Floor, H B C

Gift Handbags

We have just received some High-Grade Canadian-Made Leather Handbags in the fashionable back-strap models. These are shown in all popular colors and feature the newest ideas in frames and clasps. You have at least one friend who would be delighted with such a useful and charming gift. Price **5.95**

—Main Floor, H B C

The Newest in Boxed Stationery Gifts

We have pleasure in announcing the arrival of a wide selection of Beautiful New Stationery put up in handsome gift boxes. Prices from **75c, $1.00, $1.50, $1.75** and up to..... **$3.00**

—Main Floor, H B C

Lovely Evening Frocks

Just Arrived and Specially Priced at $19.50

For the formal dinner party, or for the dance, nothing could be more adorable than these dainty Evening Frocks. They are fashioned from soft satins and georgettes, featuring shirred hiplines slightly hooped, long side and back drapes, flares, long-waisted effects and uneven hemlines. Some are trimmed with soft lace, self colored flowers or French bouquet. Choose from pastel and deeper shades. Sizes 16 to 40. Price, only..... **$19.50**

A Wide Selection of Evening Models $25.00 to $69.50

These are shown in a wide variety of the very newest styles, featuring new necklines, cut low at the back or in draped effects and V, as well as round lines. Fabrics include panne velvet, chiffon lace, moire, satin and georgettes. Prices are **$25.00, $29.50, $35.00, $45.00** and **$69.50**

—Second Floor, H B C

Christmas Gift Lingerie

A Special for Monday at 98c

Hundreds upon hundreds of Dainty Rayon Garments featured in this special group for Monday shoppers. We cannot suggest anything of a gift nature that would please her better than a new set of Dainty Rayon Underwear, and you will find selection from this large assortment an easy matter. Choose from

- Rayon Silk Lace-Trimmed Dance Sets
- Rayon Silk Lace-Trimmed Bobettes
- Rayon Silk Lace-Trimmed Combinations
- Rayon Silk Lace-Trimmed Bloomers
- Rayon Silk Tailored Bobettes
- Rayon Silk Lace-Trimmed Vests
- Rayon Silk Lace-Trimmed Nightgowns
- Rayon Silk Tailored Brevities
- Rayon Silk Tailored Bloomers

98c

Colors are peach, apricot, pink, sunni, Nile, orchid, also in white. Small, medium and large sizes.

—Second Floor, H B C

Hundreds of Beautiful

Overcoats

Distinctive Models for Men and Young Men

Handsomely tailored garments that give you a well-dressed appearance. Attractive cloths in the best of good taste.

Blues, Greys, Tans, Browns and Novelty Mixtures

Many new models, including the "Court" and "Cambridge" Chesterfields, with self and velvet collars.

27.50, 35.00, 39.50 50.00

"29 Different Fitting Bodies in Hudson's Bay Company Clothes"

—Main Floor, H B C

Early Gift Buying in the Staple Section

Hand-Embroidered Madeira Pillow Cases

Choice of many charming patterns in real hand-embroidery. Size 44 x 36. Per pair **$2.95**

Pure Linen Luncheon Sets

Offering a wide selection of many colorful effects with contrasting borders. Cloth 54 x 54 inches and six napkins. Per set..... **$2.50**

Oyster Linen Bridge Sets

Cloth 36 by 36 inches and four napkins. All embroidered in self and colored patterns. Priced at, per set **$1.98**

Hand-Embroidered Pillow Cases

Made from a fine linen-finished cotton and neatly hand embroidered in colorful patterns. Size 42 x 33. Per pair **$1.50**

—Main Floor, H B C

Warm Woollen Gloves for Women and Children

Women's Brushed Wool Gloves in the new gauntlet style with novelty design on gauntlet. Shown in fawn and grey shades. All sizes. Per pair ..... **95¢**

Children's Brushed Wool Gloves in gauntlet style with striped border effects. Colors of fawn, grey and beaver. Per pair ..... **65¢**

Children's cosy slip-on style in wrist length, with stripes at wrist in contrasting colors. Choose from beaver, nigger, navy, grey or white. Sizes 3 to 6. Per pair..... **50¢**

—Main Floor, H B C

Phone 1670 for These Purity Food Specials

CRISCO SPECIAL

1-lb. Tin of Crisco and **1** Non-Tip Best Quality Enamel Safety Saucepan in red, blue or green, for ..... **47¢**

Mild Ontario Cheese, per lb.. **28¢**

Ready Cut Macaroni, special, **3** lbs. for ..... **25¢**

Clark's Tomato Catsup, large bottle for ..... **19¢**

Oxo Cordial, per bottle..... **38¢**

Heinz Cooked Spaghetti in tomato sauce with cheese, medium size. Special, per tin, **18¢**
2 Tins for 35¢

Cocomalt, a delicious food drink with chocolate flavor—

1-lb. tin with Aluminum Shaker for ..... **57¢**

½-lb. tin with Aluminum Shaker for ..... **32¢**

Beach's Pure Strawberry Jam, **4**-lb. tin for ..... **53¢**

Jacobs' Cream Crackers, Jacobs' Butter Puffs and Jacobs' Wave Crest Biscuits. Special, per package..... **25¢**

SOAP SPECIAL

5 Big Bars of Royal Crown Soap and **6** No-Nik Super-Strength Safe-Edge Tumblers —All for ..... **49¢**

Jif, large package..... **17¢**

Royal Crown Washing Powder, large package for ..... **22¢**

Classic Cleanser, **3** tins for **23¢**

Whiz Sanitary Cleanser, tin, **23¢**

Washing Soda, bulk, **10** lbs. for ..... **18¢**

Finest B. C. Pure Honey, **4**-lb. tin ..... **82¢**

2-lb. tin for ..... **42¢**

FRUIT AND VEGETABLES

Ashcroft Netted Gem Potatoes, per sack **$3.83**

27 lbs. for..... **$1.00**

Sweet Potatoes, **3** lbs. for ..... **25¢**

Jonathan Apples, per box, **$2.38**

—Lower Main Floor, H B C

The New 1930 DICTATOR RADIO Table Model 8 Tubes

Attention—Radio Experts!

This Marvelous Set Uses the Following Tubes

Five UY227
Three in Radio Frequency Stages, One as Detector and One in First Audio Stage.

Two UX245
In Balanced Push-Pull Output Stage.

One UX280
As Rectifier Tube.

In using the UY227 tube we have isolated the raw alternating current, resulting in quieter reception and operation..

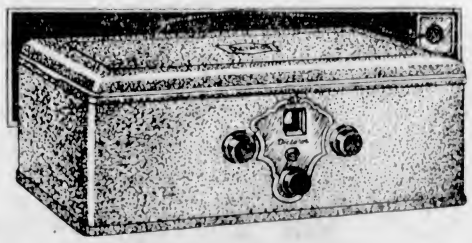

Complete With 100A Speaker

129.50

12.95 Cash
9.95 Monthly

This is positively the first time this new 1930 Dictator Table Model has been offered to the Victoria public. Due to the remarkable purchasing power of Hudson's Bay Company we are able to offer it at a price far below the figure you would ordinarily have to pay for a set of this type. Twenty sets only—no more are available. Act at once.

A 5.00 Deposit will place one in your home on 24 hours' trial. If you do not purchase, the deposit will be refunded.

—Music Dept., Third Floor, H B C

Varied Activities of Women

Women's Institutes of Vancouver Island

SHIRLEY

A "sewing bee" was held by the members of the Shirley Women's Institute on Wednesday afternoon at the home of Mrs. T. E. Cross. A dozen belts were made up for the children at the Solarium. Miss Beatrice Sullivan held the winning number for the rug donated to the institute by Mrs. M. A. Clark.

GARDEN CITY

An enjoyable evening was spent on Friday when the committee of the Garden City Woman's Institute held its fortnightly card party. Eight tables were in play and the following were prize winners. First lady, Miss Kathleen Drennen; first gentleman, Mr. Newcombe; ten bid, Mr. Cudmore and Mr. Irving; consolation, Mr. Smith and Mr. Gray (substitute). Refreshments were served by Mrs. Lynn and Mrs. Hooper, hostesses for the evening, while Mrs. Girton was the general convener.

WEST SAANICH

The monthly meeting of the West Saanich Women's Institute was held in the Institute Hall on Tuesday afternoon. The president, Mrs. E. Rochon, occupied the chair. The secretary, Mrs. T. Haddon, gave an interesting account of the conference held in Victoria recently. The members voted $10 to be sent to the drive for the blind. It was also stated that the School Board was proceeding with the erection of a play shed in the West Saanich schoolyard. A sewing meeting will be held at the home of the president on Monday afternoon, November 18. At the close of the meeting tea was served by Mrs. Peden and Mrs. Haddon.

VICTORIA

The November meeting of the members of Victoria Women's Institute was held Friday afternoon with the president, Mrs. J. Terry, presiding, and twenty members present. Many committee reports were given by the conveners showing much work accomplished. The usual monthly concert in the T.B. Ward at the Royal Jubilee Hospital will be given next Tuesday evening. A good concert has been arranged, and refreshments, under the convenorship of Mrs. Laird, will be served the patients afterwards. One member, reported ill last month, was much better. Flowers had been sent to her, also flowers were sent to two past members at present seriously ill at the hospital. A chair will be purchased for the sun room, which is maintained by Victoria W.I. in the new wing of Jubilee Hospital. Suggestions for other health work were discussed. Mrs. Urquhart reported the disposal of the woolen rug made from yarn spun and dyed at the local mill. A vote of thanks was given Mrs. Urquhart and the ladies assisting her for the great amount of work carried out. The ways and means committee report was given by Mrs. Peden. A very successful silver tea and sale of work was held November 1. A few articles of sewing left over have been disposed of. Arrangements for the annual meeting December 6, were completed. A complete and carefully prepared report of the recent Vancouver Island South district conference was given by Mrs. K. Palmer, the official delegate. A demonstration was given in leatherwork by Mrs. Urquhart. A purse was made and various colors of leather shown and many suggestions for different sizes and shapes were practically demonstrated. A wool bee will take place next Friday with Mrs. Palmer as hostess. All members are invited to attend, and this will be the last social meeting held until after the annual meeting.

Royalties Now Visiting in London

QUEEN Victoria of Spain, left, with her daughter, the Infanta Beatrice, aged twenty-four, and the Infanta Marie Christina, aged eighteen, are on their annual visit to the Queen's mother, Princess Beatrice, at Kensington Palace. They were met at Victoria Station, London, by Queen Mary, the Prince of Wales and Princess Beatrice.

Birthday Celebrated By Sidney Resident

A delightful gathering was held on Thursday afternoon at "Craig Rowan," the home of Mr. and Mrs. B. Deacon, Sidney, when Mrs. Deacon gave a surprise tea in honor of her sister, Mrs. James Critchley, who was celebrating her seventy-fifth birthday. Mrs. A. Critchley and Miss Alberta Critchley assisted with the arrangements. The guests included old-time friends of Mrs. Critchley, many of whom she had known for more than thirty years. The house was prettily decorated with chrysanthemums and a beautiful bowl of sweet peas adorned the tea table. The hostess was assisted by Mrs. D. B. Christopher, Mrs. Whiting, Mrs. S. Roberts, Mrs. A. Harris and Miss Alberta Critchley. After tea, Mrs. Julius Brethour, on behalf of the guests, presented Mrs. Critchley with two plants, a camelia and an azalea. Mrs. S. Roberts presented her with a gift on behalf of St. Andrew's Guild. A large number of personal gifts were received by the guest of honor, who was taken completely by surprise. Rev. T. Hughes proposed the health of Mrs. Critchley and Mr. Derton proposed the health of Mr. Henry Brethour, who had celebrated his seventy-sixth birthday the day before. Mrs. J. J. White responded on behalf of her father.

Mr. and Mrs. Critchley have lived in Sidney since 1897. Mrs. Critchley has been a tireless worker in many organizations and has been the organist of St. Andrew's Anglican Church for nineteen years. Those present included:

Mesdames T. Harrison, H. Brethour, J. Brethour, S. Brethour, G. Brethour, J. J. White, L. Wilson, R. Horth, A. Harvey, J. Matthews, A. Munro, W. Armstrong, G. Clarke, C. C. Cochran, G. Cochran, T. Smith, A. Berquist, J. Anderson, C. Ward, A. Wasserer, P. Bodkin, H. McKillican, W. Whiting, R. Coward, A. Critchley, Rev. T. Hughes and the Misses Molley Clarke and Alberta Critchley; also Mr. D. B. Christopher and Mr. R. Morris, of Victoria. Good wishes were sent by Mrs. White-Birch, Mrs. T. R. Davis, Mrs. C. Moses and Mrs. T. Hughes, who were unable to be present.

Birthday Celebration

Arrangements have been completed for the Commemoration Day programme to be given at the Empress Hotel on Tuesday evening, under the auspices of the Lady Douglas Chapter, I.O.D.E.

How Mrs. Judge Ended Rheumatism

BRANTFORD, Nov. 16.—The experience of Mrs. E. Judge, 156 William Street, will prove of great interest to sufferers from Rheumatism. "I have been using Dr. Hamilton's Pills for over ten years, and wish to say I have been benefited greatly through their use. I have suffered with Rheumatism for a long time, but since using Dr. Hamilton's Pills I have not had any pains, and I feel like a new person. I would not be without Dr. Hamilton's Pills, and claim they are the best for anyone who suffers from Rheumatism and Headaches."
(Signed) Mrs. E. Judge.

Because they keep the system well regulated, because they drive away the poisons that cause Rheumatic pains, Dr. Hamilton's Pills are most efficient. Sold in 25c boxes by all good dealers. (Advt.)

Old-Time Costumes Worn At Dance

SAANICHTON, Nov. 15.—An old-time costume seen on Friday evening at the Saanich Pioneers' Society ball worthy of special mention was worn by Mrs. J. Michell, of Sidney, who looked as if she had stepped from an old picture. The dress was owned by Mrs. Sandover, of Bazin Bay, it being her wedding gown of fifty years ago. Other perfect costumes of the period of 1880 were worn by Mr. and Mrs. A. M. McKenzie and Mrs. G. Malcolm.

Amongst those present were Miss Shirley Maynard, Mr. Polson, Major McDonald, Miss McDonald, Mr. E. Taylor, Councillor L. C. Hagan, Miss Helen Hagan, Mr. and Mrs. Napier, Mrs. Walter Thomson, Miss Peggy Thomson, Mrs. F. Sluggett, Miss M. McKenzie, Mr. Ibbertson, Mr. and Mrs. H Laurie, Mr. and Mrs. Symons, Mr. and Mrs. E. T. Laurie, Mr. and Mrs. G. Malcolm, Mr. and Mrs. S. Roberts, Mr. and Mrs. Downey, Mrs. De Rousie, Mrs. Barker, Mrs. Joe Michell, Miss Evelyn Moses, Mr. and Mrs. N. Gray, Mrs. Wilkinson, Mr. and Mrs. E. Rochon, Mr. and Mrs. Carmichael, Miss Freda Spencer, Mr. and Mrs. A. M. McKenzie, Mrs. Richardson, Mr. Armstrong, Mr. A. Thomson, Mr. and Mrs. G. Clark, Mr. and Mrs. R. E. Nimms, Mr. and Mrs. T. Lidgate, Mrs. R. W. Sluggett, Mr. and Mrs. Hughes, Miss Rose Hagan, Mrs. Charlebois, Mr. F. Verdier, Mr. and Mrs. Neeves, Mr. Richardson, Miss Helen Richardson, Mr. W. McNally, Mr. Adam Micock, Mrs. Philip Brethour, Mrs. Bissett, Mrs. H. E. Tanner, Mr. and Mrs. Turgoose, Mrs. McKay, Miss Mary Bastin, Mrs. Derringburg, Mr. and Mrs. Maynard, Miss Bessie Turgoose, Miss Alma McKay, Miss Janet Sherring and Messrs. Sandy McDonald, J. Nimmo, Borden, E. McKay, W. Tanner, R. Milne, H. McLeod, J. Sherlock, A. Thomson, J. Hoolian, R. Derringburg and P. Turgoose.

Chemainus Socials

Mrs. Slade and Miss Helen Slade, who have been the house guests of Mr. and Mrs. T. McEwan, have returned to their home in Vancouver. Mr. and Mrs. T. McEwan have also had as visitors Mr. and Mrs. T. A. Land and Miss Dorothy Land, of Vancouver.

* * *

Mr. and Mrs. J. A. Whan, who have been spending a holiday in Vancouver, have returned home to Chemainus.

* * *

On Thursday afternoon the funeral took place at Thetis Island of Mrs. G. E. Hoffman. Rev. B. Eyton Spurling read the service, the pallbearers being Mr. Rupert Forbes, Mr. Douglas Forbes, Mr. P. Thornton and Mr. Stamer.

* * *

On Friday afternoon Rev. B. E. Spurling and Mr. Frank Spurling moved to their new home at Cedar District. Mrs. Spurling will be the guest of Mr. and Mrs. S. A. Guillbride for a day or so before joining her family at Cedar.

To Give Monologue

A dramatic monologue is to be given in the Christ Church Memorial Hall on Monday evening, November 25, at 8 o'clock, for the purpose of raising a sum of money toward the Stained Glass Window Fund of Columbia Woman's Auxiliary. The generous offer of her talented services has been made by Ethel Reese Burns, A.T.C.M., and gratefully accepted by Columbia W.A. Diocesan Board, under whose auspices Mrs. Burns will give her monologue, "The Other Wise Man," assisted in the musical selections by Mrs. Tyrwhitt Drake, who is also giving her valuable services gratuitously to assist the board.

Shirley Personals

Mrs. Garland, of Victoria, has been the guest of her sister, Mrs. W. H. Anderson, "Malahat Farm" this week.

* * *

Mr. and Mrs. J. Paton, of Saanich, spent some days at Muir Creek this week.

TO OPEN BAZAAR

Mrs S. F. Tolmie has kindly consented to open the bazaar of Lodge Princess Alexandra, Daughters of England, on Thursday.

Sidney Social News

Mr. J. Bruce Burton, who has been employed at the Sidney Lumber Company for some years, left on Tuesday to take up his duties with the Atkins Saw Company in Vancouver. Mrs. Burton and family will follow in the course of a few weeks.

* * *

Mrs. Partington and Miss Dorothy Partington, of Vancouver, visited over the week-end at the home of Mrs. C. W. Peck.

* * *

Mr. and Mrs. Wells, of Perdue, Sask., are spending a vacation here, and are the guests of Mrs. Wells' sister, Mrs. John Peters, Second Street.

* * *

Mrs. W. R. Armstrong and family, who have been visiting at the home of Mr. and Mrs. Armstrong, "The Maples," East Road, will leave shortly for their home in Saskatchewan.

* * *

Miss F. Chalk, who has resided in Sidney for the past two years with her sister, the late Mrs. Hearn, will leave on Saturday for England, where she will reside.

* * *

Miss Marian Peck has returned to Sidney after spending the holiday week-end at her home in New Westminster.

* * *

Mr. Norman Armstrong has returned to Vancouver after spending the holiday week-end at the home of his parents, Mr. and Mrs. Armstrong, "The Maples," East Road.

* * *

Miss Bertie McKillican, of Seattle, formerly of San Francisco, visited over the holiday week-end at the home of her parents, Mr. and Mrs. H. A. McKillican, Beacon Avenue.

MAYOR TO OPEN ST. JOSEPH'S SALE

The bazaar to be held under the auspices of the Ladies' Auxiliary to St. Joseph's Hospital will be opened by His Worship Mayor Anscomb. The ceremony will take place on Thursday afternoon at 2:30 o'clock in the assembly hall of the nurses' new home. This magnificent building, with the hospital's new wing just within view, will make a splendid setting for the affair.

There will be a fine display of useful and attractive gifts, also baby wear, dolls, candies and novelties.

The usual good things will be had at the home cooking stall and refreshments will be served during the afternoon.

There will also be bridge tables for those wishing to play, and ladies who would like to reserve tables may do so by telephoning Mrs. W. T. Barrett, who is in charge of this attraction at 3858R.

The sisters of St. Joseph's Hospital and ladies of the auxiliary are using every effort for the success of this bazaar.

Donations left at the main office of the hospital will be appreciated.

SILVER TEA HELD

A successful silver tea took place at the Saanichton School on Friday afternoon. The school was prettily decorated with chrysanthemums and Autumn foliage. Many parents and friends attended and showed much interest in the many exhibits of handwork, etc., of the several grades. Tea was served by the senior girls, under the supervision of their teacher, Miss MacNab. Mrs. MacNab and Mrs. Ramsay assisted in pouring tea. Among those present were Rev. J. S. A. Bastin and Mrs. Bastin, Mrs. Bissett, Mrs. and Miss Holloway, Mrs. and Miss Bagley, Mesdames Beaumont, Crookes, Gray, Hall, Lawson, MacKenzie, Nimmo, North, Oakes, Roberts, White, Jones, Hughes and Ramsay.

Orthogons Are Trumps

You need never trump your partner's ace when you are wearing Orthogon Lenses because these wonderful new lenses, with their perfect correction from centre to edge, afford the sharpest and most comfortable vision of any type of lens yet devised by optical science. In the game of vision, Orthogons are trumps. And one pair is a whole suit.

"Unmask With Orthogon"

Harold S. Timberlake, Opt. D.
VICTORIA OPTICAL CO.
647 Yates St. (Next to Maynard's Shoe Store) Phone 1523

It Floats

Wool Soap
Lathers Freely—Not Wasteful
For Toilet and Bath

Swift Canadian Co., Ltd.
CANADA

1001 GOVERNMENT ST. PHONE 1744

The Marionette
IS READY FOR CHRISTMAS
With the return of Mrs. Bowden from the East.

THE MAIN SHOP . . . a blaze of color
Christmas Cards.
Electric Lamps.
Shelves full of adorable gifts.
Men love to shop here.

THE WEE SHOP . . . a charming room
Distinctly feminine in its appeal.
Here are to be found the gifts for "Someone who has everything."

THE CIRCULATING LIBRARY . . . in the balcony
An all-engrossing tale makes one forget the day's fatigue.
Ask for a copy of our Fiction Guide.

On sale Monday, at greatly reduced prices, our complete line of Children's Toys

REDUCE BY DRINKING GERMANIA
AT ALL DRUGGISTS $1.50 PER PKG
FREE LITERATURE WRITE IMPORTERS 51 ORPHEUM BLDG VANCOUVER B.C.
HEALTH TEA No. 14
Pleasant in taste—Results Guaranteed

A Drastic Clearance!
Of Morning and Afternoon Frocks

Wide Selection of Garments Ranging in Price From $9.50 to $29.50 Go on Sale Tomorrow Morning

These frocks have been marked at prices that will mean quick selling, and those who intend to participate in this great selling event should be here when the store opens tomorrow morning and have first selection.

At These Prices You Can Buy Two Frocks for the Price of One

30 Dainty Afternoon Frocks
Here is a group that will appeal to anyone interested in real value. These frocks are in silk and wool, flannel, heavy flat crepe and ensembles, and are suitable for general wear. Included are a few party frocks. Regular values to $25.00. Now **$9.50**

A Dazzling Selection of Frocks
This special group of garments includes the season's latest, and all of the very highest quality. Here you will find smart frocks in heavy flat crepe, velvets, a few transparent frocks for evening wear and georgettes. Also included are a few large sizes, 46 and 48. Prices formerly ranged as high as $30.00, and tomorrow they go on sale at **$15.00**

Imported Frocks Below Cost
Imported Frocks and Ensembles in georgettes, figured transparent velvets are included in this group. You will find many smart and dainty frocks included which formerly sold as high as $45.00. This is an exceptional group and priced at
$19.50

Frocks for Day and Evening Wear
This is a selected group of imported gowns both for day and evening wear. Included are transparent velvets, lace, satin and hand-tucked georgettes. Here are the greatest values we have yet offered. Original values to $75.00, on sale at
$29.50

The Sale Starts Promptly at 9 Tomorrow Morning—Be Early

Madame Watts
Import Salon
619 Fort Street Phone 1623

Dress at the Theatre

Some Beautiful Frocks and Gorgeous Costumes Seen in Plays Now Running in London

Fashion on the stage at the present moment reflects the high waist, the line that flows but does not float, and many details which belong to the new season, says The London Times. Color is the great difficulty on the stage, since the lighting has a way of altering carefully-thought-out schemes.

A beautiful white chiffon dress is worn by Miss Diana Wynyard in "Sorry You've Been Troubled." Of an ivory tone with the faint suggestion of green, it has a very low pointed line at the back of the bodice and is gauged heavily on the hips from the side; the skirt is long at the back with a godet movement, and the line of the front panel accentuates height. The cloak worn with it is of silver and white satin lame made with four godets of satin and edged with ermine tails.

THE APPLE CART

Fashions in "The Apple Cart" are mostly interesting for their suggestions for brighter attire for Cabinet Ministers. However, the Empire waistline is seen in an amusing dress worn by the Princess Royal, and Orinthia (Miss Edith Evans) has a sea-green georgette tea gown embroidered in paillettes and worn with a purple velvet coat that allows with its sweeping draperies plenty of play for such emotion as she is allowed to display. But Boanerges with his brilliant Russian fashions as President of the Board of Trade takes most of the honors.

JEW SUSS COSTUMES

In "Jew Suss" some magnificent eighteenth century costumes are worn by the Duchess of Wurttemberg and her ladies. The colors, though not always kindly treated by the lights, are superb. The Duchess first appears in an oyster brocade flowered in jade, vermilion and rich blues and hooped like all the dresses of the period. When she visits Suss at his house she has an orange velvet gown over oyster-white heavily decorated, and a little shoulder cape in jade green; her wide Leghorn hat is trimmed with orange rosettes and worn over a little lace cap with green ribbons; a swanadown muff completes the picture. Her vermilion velvet evening dress has silver lace of the period on the bodice and sleeves, and point de Venise; and she wears the cross of Malta on black watered ribbon. Her hair is dressed close to her head and powdered and decorated with an aigrette of silver and diamonds.

A NEW NOTE STRUCK

The fancy costumes at the Suss ball have been designed by Mr. Herbert Norris on the lines usual at carnival at times when the ideas of what Minerva, Achilles, and other classical deities wore was always considered in terms of early eighteenth century dress. Hence Pallas Athene has a blue and gold hooped helmet with huge blue ostrich, and a dress with a cuirass of gold, and a Crusader is seen in a surcoat with a red cross, cut like the square coat of the period and decorated with silver spangles to suggest a coat of mail. Miss Joan Maude as Magdalen wears a Watteau shepherdess costume in jade satin festooned with lace and decorated with roses.

In "Symphony in Two Flats," Miss Lilian Braithwaite wears a black satin coat embroidered in pale gold thread over a geranium pink frock, her hat is like a black satin turban with a paste ornament and a stone matching her frock in the centre. Another of her dresses is of a fondant-pink chiffon made with insertions of cream lace and a long skirt with an irregular hem; this is worn with a lace bordered coatee. Miss Netta Westcott has a warm chocolate georgette frock and a brown velvet coat trimmed with sable. A frock in two shades of green chiffon is worn by Miss Benita Hume; it is made with a flared skirt and a frilled basque.

Three Items of Importance

Dennison Classes Begin Monday

Miss Hodnett, Instructor from the Dennison School of Art Craft, opens a week of instruction in the making of the latest novelties suitable for Christmas gift giving. Attend morning or afternoon. Bring your own scissors.

Initials on Gift Stationery Embossed Free

Beginning this week, all purchases of boxed gift stationery $1.50 and over, will be embossed with initials, free of charge. The selection is at the height of its variety.

Gift Stock Arrives

An entirely new line of leather goods, desk sets, etc., suitable for home or office is shown for the first time this week.

Diggon's LIMITED

Printers, Stationers and Complete Office Furnishers

1208 Government St. Phone 2148

TRAVELOGUE OF ORIENT PLEASES LARGE AUDIENCE

The travelogue delivered by Rev. H. P. S. Luttrell, B.A. minister, of St. Andrew's Presbyterian Church, on the "Picturesque Orient," at the Gorge Presbyterian Church, Friday evening, and the concert afterwards by St. Andrew's choir, led by Mr. Jesse Longfield, drew a large gathering of people.

Mr. Luttrell's lecture was of a fascinating nature, as he kept the interest of his audience all through his travels in Japan, China and on to Syria. His account of the silk industry in which he described its history and manufacture, was both instructive and interesting, and greatly appreciated by his hearers.

The concert of vocal and instrumental music, accompanied by the organ, followed: Vocal solos by Mrs. Goss and Mr. Trevett; violin selection, Mr. Jesse Longfield; vocal solo, Mr. Park; duet, Messrs. Park and Trevett. Rev. A. O. Thomson, minister of Gorge Presbyterian Church, presided.

Tuition in Dancing At Crystal Garden

Miss Jose Farringdon has moved her dancing studio from the Amphion Hall to the south ballroom of the Crystal Garden, with private or class tuition from 2 to 9 p.m. daily in fancy and ballroom dancing.

Miss Farringdon is well known to local audiences because of her numerous appearances as an exhibition dancer on programmes.

Girls should remember that a love knot is best tied with a single beau.

The Maison Steadman

Ladies' Hairdressers and Permanent Wave Artists

From our remodeled Beauty Parlors we offer unrivaled service. We still have with us our original staff of qualified and experienced operators.

Phone 2135

729 Fort Street With or Without Appointment

ONYX footwear will give your feet a *pleasing* smartness . . . an *enchanting* beauty . . . for social, sports or business wear.

Your size is here . . . awaiting your selection.

Our experience and *knowledge* of shoe *fitting* are at your service.

Maynard's Shoe Store

"Where Most People Trade"

649 Yates Street Phone 1232

A BLACHFORD SHOE FOR WOMEN

Belts in the Sports Mode

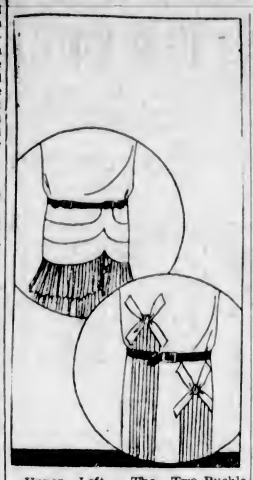

Upper Left — The Two-Buckle Narrow Belt.

Lower Right—The Wider Belt, With a Single Buckle.

SPORT clothes for Fall will wear a more formal air than has been seen hitherto. They will make more wide use of detail and tailoring and observe a great many of the points of the new mode.

The new wool fabrics—the lightweight tweeds, the soft jerseys and the wool crepes—foster this idea considerably. Many of these fabrics are patterned in prints or woven in decorative weaves. Almost all of them are colorful.

Then, too, the wool frock, like its silk contemporary, will have a flared skirt or one that is given a graceful fullness by means of pleats. The waistline will be indicated in various ways, but mostly by means of the belt. Even wool coats will show the influence of the natural waistline mode.

Two types of belts which will be seen on the wool frock for Fall are illustrated here. The one in the upper circle, placed on a frock using a very light-weight wool jersey, uses a narrow leather belt having two buckles. The moulded hipline of the skirt uses a curved inset which disappears beneath one of the small buckles. This is one of the skirts to utilize the flare definitely. The bloused bodice is seen here also.

Below, to the right is a less formal type of wool frock of striped jersey. A very good line is derived from the placing of the pleats and belt. The pleats to the right below the belt will supply a little more of a flare at the hem than those on the left which are caught above the belt. The soft appliques of self material above and below the belt add that unmistakable touch of this year's feminine chic. And the belt in this instance is chosen for its simplicity. It is of self material and makes use of the square buckle also and is placed above the hips.

JUNIOR MUSICAL ORGANIZED HERE

New Society Formed Yesterday to Stimulate Student Interest in Ladies' Musical Activities

With the object of awakening interest among the student members, the Ladies' Musical Club has formed a junior club. Mrs. J. O. Cameron, president of the Ladies' Musical Club, generously offered her home for the initial meeting yesterday afternoon, when plans were discussed, tentative organization effected, and a proposal adopted that all meetings should be on the first Friday of each month at 4 p.m.

There was a big attendance of young students at yesterday's meeting. The club wants to increase its membership, and hopes many more students will join before the membership list closes.

An enjoyable programme was given by the following talented students: Miss Helen Ockenden, piano; Miss Adele Bucklin, violin; Miss Phyllis Hadfield, piano.

The next meeting also will be at the home of Mrs. Cameron, on Friday, December 6, at 4 o'clock in the afternoon, when officers will be elected. An interesting programme is being arranged.

At yesterday's meeting Mrs. Cameron addressed those present, telling about what she had seen of junior club work both in Vancouver and Seattle, where such organizations were having remarkable results in stimulating interest in the parent society's activities and also in bringing forward diffident talent.

Provincial Archivist To Give Lecture

Under the auspices of the Women's Parish Guild of Christ Church, Mr. John Hosie, Provincial librarian and archivist, will deliver a lecture in the Memorial Hall on Monday at 8 p.m., on "Outstanding Characters and Events in British Columbia's History." The lecture will be illustrated by a large number of lantern slides and will be of an educational nature, covering the period from the coming of the first navigators and explorers down practically to the present day. There will be no admission, but a collection will be taken for the guild funds.

Presentation Made to Choir Accompanist

The conductor and members of the Victoria Ladies' Choir, with the ushers who so kindly assisted them, spent a very enjoyable social time at the home of Miss Ella Lewis, one of the members, after their concert on Friday night. Delicious refreshments were served, the table decorations carrying out the choir colors of green and gold in beautiful chrysanthemums and tall, green tapers.

Mr. Chave, voicing the appreciation of the gathering, presented Mrs. C. E. McNeill with a set of brass trays on behalf of the choir. It was with a feeling of great regret and loss that the choir, on this occasion, bade farewell to their accompanist on the eve of her departure for Vancouver, where she will take up her residence. Mrs. McNeill will be very greatly missed, not only by the Victoria Ladies' Choir but by the entire musical circle of the city.

The choir also took this opportunity of honoring their esteemed conductor, Mr. F. Waddington, by presenting him with a smoking stand in the emblematic color scheme. Mrs. MacLaurin, the president, in a few words of appreciation, expressed the gratitude of the choir for the tireless and inspiring effort that Mr. Waddington had put forward and attributed to him due praise for the success of the evening's concert, the choir's first public appearance.

A vote of thanks was given to the choir soloists, whose artistry had added so much to the programme, and the charming hostess who, assisted by her sister, Mrs. W. H. Muncy and other friends, had provided such a pleasant time for the members. The evening closed with the singing of "For He's a Jolly Good Fellow" and "Auld Lang Syne."

ENGLISH OPERA WELL RECEIVED

"Hugh the Drover," Performed in Canada for First Time, Stirs Toronto Audience

Seen for the first time on the American continent, the modern British opera "Hugh the Drover" was received by a capacity audience at the Royal York Theatre, Toronto, on Friday with an enthusiasm which indicated that it has been rightly described as the outstanding work of its kind to be written this century. American critics from many outside centres, as well as scores of visiting music lovers, were in the audience. Sir Barry V. Jackson, founder of the Birmingham Repertory Theatre and the original producer of the work when it was first done in England in 1924, was present and was highly enthusiastic over the excellence of the Canadian production.

Staged as one of the principal features of the six-day English Music Festival arranged by the Canadian Pacific Railway, it made operatic history in at least one respect. Even sports writers are "catching" the production. One of its most dramatic incidents is a bare-knuckle battle of the old-fashioned type, culminating in a realistic knockout which brought near fight fans in the audience to their feet. Hugh and John the Butcher are the contestants in the operatic fracas.

The choral work, in particular, was superb. Dr. Ernest Macmillan, who conducted, won an ovation. The role of Hugh was magnificently done by Al Jones, ably supported in principal roles by Nelly E. Gill, Beatrice Morson, Randolph Crowe, Gordon McLaren and Alfred Heather, who produced the work in addition to appearing in the cast. The audience exceeded 200 and included Premier Howard Ferguson.

Successful Choir to Render Concert

The First United Church Choir, whose success in competition with the large choirs throughout the West has been such an outstanding feature in musical festivals held in Vancouver, Victoria and Seattle, will give a grand concert on Tuesday evening next, at 8 o'clock, in Amphion Hall, under the auspices of the Royal Society of St. George.

The programme, which will be of considerable variety, will be as follows: Chorus, "Awake Aeolian Lyre" (Danby); solo, J. M. Thomas; reading, "The Obstructed Hat in the Pit," Mrs. W. B. Crowther; chorus, "Negro Dirge (arr. Robertson); duet, "Ma Curly Headed Baby," Miss Beth Simpson and Marjory Watson; mandolin selection, Misses Dorothea and Gladys Lea; solo, Miss Marjory Watson; trio, "Maiden Fair" (Haydn), Messrs. Thomas, Jones and Veals; ladies' chorus (a) "Distant Bells" (MacKenzie), (b) "The Nightingale" (Weeks); solo, F. J. Mitchell; chorus, "King Arthur" (arr. Robertson); reading, "My Lost Galosh," Mrs. W. B. Crowther; quartette, "Regular Royal Queen" (Gilbert and Sullivan); Misses Beth Simpson and Marjory Watson, Messrs. F. J. Mitchell and W. C. Fyfe; madrigal, "Nympha and Shepherds" (Purcell), "God Save the King."

Tickets for the concert can be obtained from Fletcher Brothers, Davis & King, and the Willis Piano Company, and patrons are kindly asked to be in their seats before 8 p.m.

GIFTS ARE GIVEN TO JUBILEE W.A.

Annual Linen Shower for Hospital Brings Big Response Both in Cash and Kind

Cash totalling over $100 was received by the Ladies' Auxiliary of the Provincial Royal Jubilee Hospital in addition to many gifts of linen sent to them on the occasion of their annual linen shower on Friday afternoon. The committee in charge of the linen was convened by Mrs. J. Vaughan Roberts, and Mrs. J. K. Unsworth received the cash donations.

Cash donations were as follows: Mrs. Shandley $10, Mrs. Collison $2, Mrs. C. French $5, Mrs. R. T. Day $5, Mrs. H. A. Porter $2, Mrs. W. Hyslop $1, Billie Ross, 50c, A. Gonnason $5, J. H. Emery $1, Mrs. W. Gill $2, A Friend $2, A Friend $25c, Mrs. E. A. Simpson $2, Anonymous $2, Mrs. T. Roberts $2, Mrs. R. F. Green, $5, A Friend, 50c, Mrs. Heisterman $2, donations to linen room $49.25; tea room $16.10.

Linen, such as sheets, towels, pillow slips, from Mrs. Ernest Todd, Mrs. R. B. Horton, Anonymous, Miss Curry, Mrs. Septimus Ryall, Mrs. J. Hargraves, Anonymous, Misses Tolmie, Mrs. A. H. Whittier, Mrs. J. L. Crimp, Mrs. H. Caine, Mrs. J. Vaughan, Mrs. L. B. Gould, Mrs. P. R. Brown, Mrs. W. H. McKenzie, Mrs. Curtis, Mrs. D. W. Graham, Mrs. A. J. Watson, Mrs. W. H. Logan, Mrs. A. R. Wolfenden, Mrs. Fletcher, Mrs. R. J. Robertson, Mrs. S. J. Drake, Mrs. G. Scott, Miss Lettice, Mrs. H. J. Scott, Mrs. E. J. Pennell, Mrs. McKeown, Mrs. E. H. Griffiths, Mrs. Thomas Shotbolt, Mrs. C. D. Schofield, Mrs. Young, E. Priscani, Mrs. W. Head, Mrs. C. W. Rhodes, Mrs. Lenox Irving, Miss K. Oldfield, Mrs. A. D. Crease, Mrs. Pindy, Mrs. S. F. Tolmie, Anonymous, Mrs. J. S. Brown, Mrs. Gregory, Mrs. Winslow, Mrs. G. E. R. Taylor, Anonymous, Mrs. James Todd, Mrs. J. B. Lovell, Mrs. F. Bullen, Mrs. Ross, Mrs. McNiven, Anonymous, Mrs. Will Luney, Mrs. McGregor, Mrs. Cameron, Miss Rutherford, Mrs. Jaffary, Mrs. W. G. Cameron, Miss Mabel Cameron, Mrs. Webster, Mrs. A. Beaker, Mrs. Fair, Mrs. Charles Williams, Mrs. E. H. King, Mrs. E. M. Pearse, Mrs. F. C. Dillabough, Mrs. J. M. Wood, Mrs. Colin Matheson, Mrs. W. H. Cullin, Mrs. F. U. Binden, Mrs. S. L. Howe, Mrs. Handwood, Mrs. J. H. McIllree, Mrs. A. Tobin, Mrs. George Sanson, Mrs. R. Coulson, Mrs. H. J. Pendray, Mrs. Sydney Pickles, Mrs. F. A. Gowen, Mrs. R. H. Oliver, Mrs. G. Michaelis, Mrs. F. D. Little, Mrs. Herbert Anscomb, Mrs. Hermann Robertson, Mme. Sanderson-Mongin, Mrs. B. W. Pearse, Mrs. Lauderdale, Mrs. T. Miller, Mrs. Richards, Mrs. Warner, Mrs. E. G. Prior, Miss Kay, Mrs. John Harvey, Mrs. James Mavor, Mrs. Green, Mrs. W. E. Oliver, Mrs. Henry Heisterman, Mrs. W. H. Lettice, Mrs. R. B. Price, Mrs. Broderick, Mrs. G. S. Wood, Mrs. Laycock, Mrs. R. H. Powell, Mrs. E. M. Harris, Mrs. C. H. Topp, Mrs. E. J. Pierpont, Mrs. A. F. Griffiths, Mrs. James Beveridge, Miss Franks, Mrs. P. Bell, Mrs. C. F. Todd, Mrs. W. J. Pendray, Mrs. John Worthington, Mrs. Russell Robertson, Anonymous, Mrs. D. E. Campbell, Mrs. J. Turner, Mrs. Forbes-Wilson, Mrs. Lougheed, Miss Sara D. Fraser, Mrs. Alan Morkill, Mrs. Mark Graham, Mrs. J. H. Wilson, Mrs. B. G. Goward, Mrs. J. K. Unsworth, Mrs. J. H. Taylor, Mrs. W. A. Chambers, Mrs. L. Deans, Mrs. George Jay, Dr. O. M. Jones Chapter, I.O.D.E.

Concert for Hamper Fund on Friday Next In First United Hall

The Tenth Annual Concert, under the auspices of the Onwego Young Men's Bible Class of First United Church, will be held on Friday, November 22, in the church hall.

The proceeds of this concert, as formerly, are to be applied to the Christmas Hamper Fund, which cares for many needy families who would otherwise find the Christmas season a cheerless one.

The programme is a most attractive one. The personnel follows:

Miss Grace Platt, soprano; Mrs. Georgina Watt, contralto; Mrs. Styles Sehl, mezzo-soprano; Miss Celia Lewis, elocutionist; Mr. J. H. Jones, flautist; Mr. G. H. E. Green, cornetist; Dr. Harry Johns, basso; Mr. Meiwyn Humphries, baritone; Mr. Desmond Burdon - Murphy, pianist; Miss Dorothy Morton, accompanist.

Girls of China Show Aptitude for Study

Twenty years ago the women of West China had to be bribed with toilet soap, a much-prized article, to study the catechism. Five years ago the first women's college was opened. Failure was predicted because "girls had not the brains to learn," yet at the end of the first year a girl took a scholarship, and at the end of five years the girls took seven of the ten scholarships offered in the co-educational college of the University of West China.

This is the picture of the growth of Christian education as depicted by Miss Alice Brethorst, of the West China University Union, recently.

SUBSTITUTES

He—So you are not married yet?

She—Oh, no; and I'm not going to be. Besides, I am just as well off.

He—How do you make that out?

She—It's like this. I have a parrot that swears all the morning; a dog that growls all the afternoon, and a cat that stays out at night.

COLDS IN THE HEAD INFLUENZA LA GRIPPE

Relieved in a night by

GRIP-FIX

IN CAPSULE FORM

Remedies Grippe, Influenza, Cold in Head, Coughs and Colds. Other Manufacturers don't what your physician would do.

At all Druggists 35c box

THE VANCOUVER DRUG CO., LTD., Special Agents

A Full Year Ahead

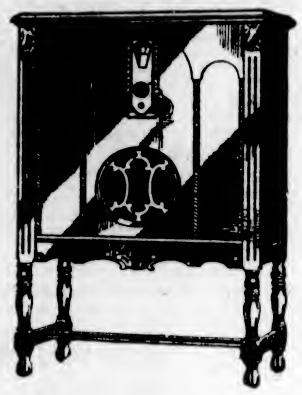

Complete With 8 Tubes

$239.50

In 1930 . . . do not be branded with a last year's radio. Stewart-Warner has foreseen and prepared for all coming radio developments. So modern as to include the television plug-in feature . . . leading in perfect reproduction . . . selectivity and power . . . Stewart-Warner is indeed "The Champion of the Air."

$23.00

Places This Latest Radio Achievement in Your Home

The balance may be spread over a period of twelve months.

Call us on the phone and allow us to bring one to your home for a demonstration, with no obligation on your part.

Radio-lectric LIMITED

635 Fort Street Phone 3111

Extraordinary Sale of Foster's Beautiful Fur Coats and Neckpieces

A Deposit Will Hold Your Choice for Later Delivery

Do you realize that our entire stock must be closed out regardless of cost prices? This block has been sold and we've received notice to vacate.

1929-30 Exquisite Furs at a Fraction of Their Real Worth

This is not an ordinary sale, as a visit from you will prove. Come and make your choice now.

Foster's Fur Store

1216 Government St. Phone 1537

NO PLAY

"For ten years, ten long and lean years," cried the writer, "I have been writing this drama; changing a word here, a line there, working on it till my fingers were cramped and aching, my brain and body weary from the toil."

"Too bad, too bad," the producer murmured. "All work and—no play."—The Stage.

CLIMBS TREES AT FIFTY

Says Kruschen Keeps him Fit and Young

The photograph he sent us showed him having climbed to the top of a tree! We have just shown his face—to give an idea of how healthy and happy and young he looks.

"As a regular user of Kruschen Salts for the last two years, and having derived so much benefit from doing so, I thought the enclosed holiday snap taken of me this year would interest you. My age is turned 50 years, and I was a martyr to constipation, but since having this course of Kruschen Salts I am feeling doubly fit, as my photo depicts." B. RYMAN.

Now, what does all this mean to you? Obvious! It means that *you* could be just as fit and cheerful and "young for your age" as he is. In a word—you would have "that Kruschen Feeling." You would never lack energy; never lack spirits; never lack smiles; and never lack friends. And when people asked you how you did it, how you could keep so young and fit, you would just tell them what a million people will tell you to-day—that "it's the little daily dose that does it." Just one half cent's worth of Kruschen Salts every morning in a breakfast cup of coffee or tea!

Kruschen is a combination of six natural salts which tone up and help the functions of the whole human machine. They stimulate your liver, kidneys, and digestive tract to healthy, regular activity. They ensure internal cleanliness and keep the blood-stream pure. Clear blood is sent coursing to every fibre of your being, carrying fresh fire to the mind, fresh vigour to the limb. You tingle from top to toe with a new sensation of health. You realise that that "Kruschen feeling" of fitness is more than a popular phrase. You prove—to your full satisfaction—that it is a positive statement of fact!

Kruschen Salts is obtainable at all Drug Stores at 4/6c. and 75c. per bottle, and is manufactured by E. Griffiths Hughes, Ltd., Manchester, Eng. (Established 1756). Importers: McGillivray Bros., Ltd., Toronto.

See Our Daily Window Demonstration

ALL THIS WEEK
At Our Douglas and Pandora Showrooms

Daily 3-5
Saturday 7-9

Start the Day With Vim and Vigor

Finish without fatigue and sleep the night through like a log.

It's so easy to keep yourself keen and physically fit by the pleasant, passive massage of the Health Motor or Stimulator.

TWO LEADERS
SAVAGE Health Motor
GRAYBAR Stimulator

Not Expensive—Free Trial—Easy Terms

Special Attention Given Ladies by our Lady Representative. Phone 2313 for Appointment

BRITISH COLUMBIA ELECTRIC RAILWAY CO.
VANCOUVER VICTORIA

Douglas and Pandora Fort and Langley

Classes in Dennison Craft Will Continue For Week at Diggon's

During the entire week of November 18 to 23, Miss Hodnett, of the Dennison School of Artcraft, will be in attendance at Diggon's, Limited, to give instruction in the latest features of waxcraft and Dennison crepe paper novelties. The course has been specially arranged to deal with the making of such items as will be appropriate for Christmas gifts. Miss Hodnet will conduct these classes both morning and afternoon every day this week.

BIG BOX Dytint 10c
MAKES FADED OR WHITE LINGERIE LIKE NEW IN BEAUTIFUL EVEN TRUE COLOURS INSTANTLY

Dr. Klinck to Speak

Dr. L. S. Klinck, president of the University of British Columbia, will be the speaker at the University Extension Association meeting on Thursday at Victoria College. About eighteen months ago Dr. Klinck paid a visit to the Scandinavian countries, and will record the impressions received on this trip. This lecture is also expected to provide a background for the lecture on "Swedish Literature," to be delivered two weeks later by Professor Boving.

SIMON'S

HAVANA CIGARS

Verbatim Report Discloses Remarkable Speech of the British Premier at Quebec

The very striking and unusual character of the speech delivered by Premier MacDonald in Quebec city on the eve of his departure was not fully evident from the brief summary sent in press telegraphic dispatches. A verbatim report, however, appears in the Quebec Chronicle-Telegraph. It is as follows:

"Mr. Chairman, Your Honor, ladies and gentlemen:—

"I understand that the latter part of that address today is very unusual—ladies and gentlemen. My experience of the Canadian Clubs up till now has been — gentlemen only.

"It was whispered when I came to Quebec that I should be so tired of lunches and speeches that no artful persuasion on the part of the authorities of the Canadian Club could get me to deliver one more speech. Some genius suggested that the only chance of getting me up was to invite the ladies. (Laughter.) I am not giving that story as plausible. I am not saying that it is true; but if it were true my first duty would be to congratulate the chairman for having done it. It is really a great pleasure indeed to be the guest of the Canadian Clubs—men and women—of Quebec.

"Theer are certain cities on the face of this earth about whom—I say whom, and not which, because they are part and parcel of our living being—there are certain cities upon this earth about whom one can most reverently say their very dust to me is dear. Edinburgh is one; Quebec is another.

PRECIOUS MEMORY

"One cannot come up the St. Lawrence, beautiful in its aspect, but rich beyond bounds in its position, turn that point down there and see suddenly unfolded before one's eyes the glorious panorama of this city set upon its hill—if it happens to be night-time, whether you are English or French, ghosts of the great soldiers who added such a wonderful paragraph to the history of North America that night when, with a drifting tide, Wolfe and his men got up, and when in a moment of surprise Montcalm hurried along the cliffs — I say no man with knowledge and no man with imagination can turn round that corner down there on a night without feeling that he belonged to one of the Highland regiments or to one of the French regiments who were already stationed there. These are precious memories, but as the chairman truly says these old war memories must not be made the excuse for continuing national conflicts in these later days.

TO PROMOTE UNDERSTANDING

"I have come to America, as I am determined to say — and as I have said so often I am beginning to be tired of repeating it—not to try to bring two great nations into alliance. I should never waste my time in trying to do that. After you reach the age of sixty and have gone beyond it, your years are far too precious to be taken up in the pursuit of foolish wills-o'-the-wisp. I came across the Atlantic this time for the purpose of promoting understanding and the good feelings without which we can do nothing towards establishing permanent peace upon this earth.

"And when I come here after the work—or the opening part of it—has been done, what can I do but take an example from you and take courage from your history of the last century and a half.

"Why, my Quebec friends," the Premier said with an eloquent gesture, "you live in a place which ought to be an object of pilgrimage of every politician interested in international peace.

POLITICAL GENIUS

"You folk, we folk, are joined. When the issue of the battle was declared, supposing it had been left at that. Supposing nothing else had happened. Supposing we had had no geniuses, both French and British geniuses who understood the problems of administration, the problems of statecraft, the problems of moulding peoples, without depriving them of a single feature of their individuality, into a grand political unit. Supposing our two races had been enriched by no such geniuses as those with whom we have been? Today, sir, I venture to say, you, with the feelings of your heart and pride of your race, would have gone up to the Plains of Abraham and would have laid your wreath upon the grave of the soldier of your own race, and I am bound to confess that I am unregenerate enough to say I should have done the same thing.

"Today when one comes to Quebec, one finds your old buildings, one set one's foot upon steps hollowed out by the feet of men like Cartier and Champlain, Frontenac, Lasalle, Laval, and scores of others. I deny to you, my friends, private ownership of this. (Applause). Here the reverence, the adoration of the true-born Briton makes him boldly crave a share in the possession of that honor.

"I lift up your modern books and I find the old French-Canadian spirit living again. I find that young French-Canadians, going back to no featureless international source, but going back to those gay, happy and homely folk-songs of ancient French Canada, are getting a new inspiration for modern poetry.

DELIGHTS IN ACTIVITIES

"I find your painters—I saw some of their work at Wembley, and more belonging to that very admirable man (I hope I may be allowed to say so) who represents Canada at Washington. (Applause).

"I find French artistic genius blossoming afresh with the touch of Canada, the poems of Canada, the material expressions of Canada, moulded, lit up, colored, transfigured, inspired to the same French genius that you meet to this day in the artistic quarters of Paris itself.

"I cross the way and come to your Department of Archives, where Mr. Roy has care of the old documents and manuscripts. He dotes upon them as the fondest mother here dotes upon her first-born. They belong to his heart, and do you deny me the great privilege, the great joy, the great satisfaction of doting upon them with him, of putting on my eyeglasses and looking carefully at the signatures of Cartier, Champlain, Wolfe, Montcalm and Murray?

"You must not deny it me, because if you did I would disobey your edicts and your orders.

"What do I find in these documents getting brown on account of the years, bound so faithfully and lovingly in choice buildings? I find the source of French-Canadian history and I find there again the potentialities of a revival of the Canadian spirit that is going, in a different language and with different weapons, to give your children and your children's children something to glow in their hearts—part of the achievements of the pioneers and early soldiers whose lives were spent in Quebec.

GREAT MANY PRIDES

"I am a Scotsman. I am a Briton. I was born, and I live, and I shall die, God willing, on that small island on the other side of the Atlantic, and I have a great many prides because that is so. One of my great prides—in particular as Prime Minister of that country—is that it was my people and your people who discovered how individuality of race, how individuality in faith and in language can be observed at the same time as co-operation and statecraft is being practiced.

"That is the great problem of democracy. Friends, when I look round the world today, when my dispatches and cables come in from the utmost ends of the earth, when we hear of revolutions and rumors of revolutions; and because nationality has been wakened up as a result of the war—mainly but not excusably—when we hear of unsettlements and angers and rivalries; when we hear young men and young nations saying 'In order to win a place in the world we must challenge'—my heart sometimes faints and fails within me, and I say to them in my heart: 'Oh, would that you could go to Quebec. Would that you could go and stand in front of that monument which has been erected to the memory neither of the victor nor the vanquished, but to the memory of both, united in affection, united in common faith, united mysteriously and working out by diverse roads the will of God.'

AN OBJECT LESSON

"Would that these new nationalities so rightly jealous of their own characteristics—I never said a word against that and I never shall—so rightly jealous of their own cultures, so rightly jealous of their own faith and traditions; would that by studying what has happened here they could discover how diversity can be maintained whilst co-operating in larger unities, and how it is not by strength, nor by enmity, nor by standing apart; but by coming together, by letting the whole world know of the riches they have to contribute to the total life of the world—by that and by that alone are they going to preserve their nationality and serve their traditions and their culture.

"I need say no more. I believe that the gospel, a political gospel, taught from these places, taught from this wonderful country, is a gospel that can lead the world far towards peace. I know no country or people which from their own hearts and their own experiences can preach that gospel more effectively than you; and I know no pulpit from which that gospel can be preached with more effectiveness than the pulpits that could be erected on the Plains of Abraham, on the battlefields of Canada, in this corner of the land where your people and my people centuries ago grappled in deadly conflict before the politician came to do what the soldier never could have done. I again, sir, repeat to you the great pleasure that my daughter and myself find in being here.

CANADA A PLAYGROUND

"You will not, I am sure, object if in a sentence I say that Canada is dear to me for something else. Those of us who live very laborious days, those of us who bear exceedingly heavy burdens upon our shoulders, those of us whose nerves are tried by such responsibility, do require some place whither we can flee and spend a sort of sacramental time—forty days and forty nights—in some wilderness by ourselves. Canada is a playground, the finest playground my feet have ever trod upon. I have been East and I have been West again and again; and the other day for the first time—though not for the first time so far as I have been attempting it—I went a little bit north.

"Years ago I wanted to come out to Hudson Bay, but I could not get anybody with sufficient courage to take me. They all 'humme'd' and they all 'hawed,' and the result was that I went home with my desires unfulfilled. I found a friend the other day who took me up a little way. I am coming back. Whether my political associations allow me or not, whether my family take me by the hand and lead me, or hang on my coat tails and drag me back. After what I have seen of Lake St. John and the district round about—I am coming back."

Solicitor—So these are the exact facts?

Client—Yes, and it's up to you to twist 'em.

SUMAS TENDERS TO BE INVITED

AGREEMENT WILL CALL FOR ASSURANCES OF ACTUAL DEVELOPMENT

Preparation of Advertising Material Is Being Made by Government

The Department of Agriculture was busy yesterday, in co-operation with Mr. Bruce Dixon, preparing for the advertising without delay of the Sumas reclaimed area, which is to be put up to tender in a competitive way on December 16. The advertisements will appear at once in various parts of Canada. The conditions governing it are available, and the terms of agreement into which the purchaser shall enter are also set out under the forms of tender.

The Government reserves the right to turn down any or all tenders, as is usual in connection with all calls for bids.

In the terms of agreement which would have to be entered into, the buyer is obliged to give adequate assurances that there will be development of the area following the taking over of the land.

It is further provided that the interests of the province will be amply protected in the matter of payments for the land. The Government will retain its interest until the full payment of the amount due is made.

RUSH TO CHURCHILL DURING NEXT SPRING LIKELY TO BE GREAT

THE PAS, Man., Nov. 16.—The vanguard of the thousands that will form the population of Churchill, Manitoba's northern seaport and terminus of the Hudson Bay Railway, will rush to the Bay port over the new railway in the Spring, predicted Mr. A. E. Warren, vice-president of Western Lines, Canadian National Railways, on his arrival here from an inspection of northern lines. Plans for taking care of this rush to Churchill, as well as a general influx to the mining centres in this district, are nearly completed, Mr. Warren said. A new rail line into the Gold Lake Mining area will be taken over Sunday by the Canadian National, he stated, and two trains a week will cover the route next Spring.

The Hudson Bay Railway will be closed down for the Winter by December 2, except for service between here and Mile 327. Two trains a week to Churchill will be operated in the Spring, Mr. Warren stated.

The Prairies will be brought within closer reach of Manitoba's mining fields when the Sturges Cutoff is placed in operation shortly after the first of the year. This will connect with Regina.

Diamonds

The Gift Supreme

You may now make your choice from our large stock of loose diamonds in absolute privacy and comfort. This we have assured by the recent construction of a diamond room. Make an appointment by phone or call at any time. We will welcome your inspection.

Every year has seen the growth of our business and the still higher standard of quality in our stock. This year we have purchased these diamonds from the foremost London houses. We will make up your chosen stone in settings to suit you.

Besides engagement and dinner rings we carry and make up diamond-set wedding rings in three, five and seven stones, also completely set; and brooches, bar pins, tiepins, cuff links and bracelet watches.

DIAMOND RINGS

$18.75 $26.75
$37.50 $67.50
$80.00 and $100.00
to $500.00

Settings of your choice. Yellow, green or white gold, or platinum.

For appointment ask for Mr. Francis, Mr. Francis, Jr., or Mr. W. Bolton.

Extra Special!
Fine Cut and Color Single-Stone Diamond Rings $50.00

Our Standard of Quality is higher than ever before. Your inspection is invited.

A Small Deposit Holds Any Article in Stock Until Christmas

DIAMOND-SET BRACELET WATCHES
White gold and platinum top, $175.00
All platinum $500.00

F. W. FRANCIS

Douglas and Fisgard Streets Phone 5825
Across From the Hudson's Bay

Anniversary Furniture Sale in Full Swing

Seventeen Years Ago

October, 1912
One Floor, Pandora Ave.

Each Anniversary Sale we make a drive for new customers. Every article throughout our entire store is reduced for this big sale event. A deposit will hold any article until Christmas. Terms arranged without interest.

SPECIAL NOTICE
Limited space only allows us to tell you of a few of the bargains on each of our FIVE FLOORS. A visit will convince you that we have the largest and most varied stock in British Columbia to choose from.

LOWER MAIN FLOOR—
Linoleums and Oilcloths
Congoleum Rugs
Ranges and Heaters
Refrigerators
Kitchen Chairs and Tables
Kitchen Cabinets
MAIN FLOOR—
Upholstery Goods
Chesterfield Suites
Standard Lamps
Office
Mail Order Department
THIRD FLOOR—
Carpets
Rugs
Draperies
Comforters and Bedding
Prams and Bulkies
FOURTH FLOOR—
Bedroom Furniture
Beds, Springs and Mattresses
FIFTH FLOOR—
Dining-Room Furniture
Novelty Tables
Dinner Wagons, Etc.
ANNEX—Workship
WAREHOUSES
Topaz Ave., Scott Block and Sylvester Building.

NOW

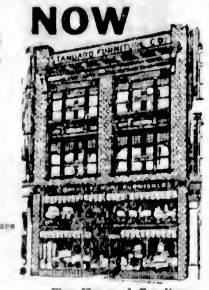

Five Floors of Furniture

Breakfast-Room Suite
Consisting of four fancy chairs and drop-leaf table, in artistic enamel finish. Complete for only $19.75

Desks, $21.50
In genuine high-grade matched walnut veneer; has drawer for paper, large writing bed and pigeonholes. Very artistic. Suitable for living-room, for only. Sale Price $21.50

Tea Wagons, Solid Walnut
Two shelves, two drop leaves, lined silver drawer, separate serving tray. Very special $39.50

CHRISTMAS BRIDES
Take advantage of this Anniversary Sale. Easy terms arranged without interest. FREE storage at our risk.

Washable Bath Mats
Reversible, size 18 x 36 inches. 100 only. Each ..... 25¢

Lamps
With cast-iron standards, 5 ft. high, with parchment shades. Complete for $6.90
Lamps with hardwood and brass standards, 5 ft. 4 in. high, complete with silk shade $12.90

Brussels Carpets
6 ft. 9 in. x 9 ft. Regular $30.00. Sale Price $19.75
9 x 9 ft. Regular $41.75. Sale, $25.00

Lace Curtains
In panel design, 2¼ yards long. 100 only. Each ..... 59¢

Brown Rattan Easy Chairs
Upholstered in artistic cretonne, $12.25

Bed Outfit
Heavy 2-Inch Continuous-Post Bed, with spring and mattress complete, for only, on terms $19.75

Chesterfield End Tables
Solid walnut, half round style, only $6.90

English Carpets
Seamless Axminster quality. Special value.
Size 9 x 9 ft. $39.75
Size 9 x 10.6 ft. $37.25
Size 9 x 12 ft. $54.50

Dining Suite
in genuine matched walnut veneer; buffet, six chairs and extension table, $116.50

English Baby Carriages
of superior quality $27.90

English Eiderdowns
of superior quality, in sateen tick, $9.25

English Blankets
All pure wool, size 60 x 90, 6-lb. weight, finished separate. Per pair $9.25

Steel Range
in white enamel. A dandy cooker, $59.75

Bedroom Suite
Four pieces, bed, chiffonier, bench and vanity, in genuine matched walnut veneer, for only $101.00

Bedroom Bureau
Walnut or ivory finish, three drawers and British plate mirror $15.25

Bath Mats
Washable. Size 18 x 36 inches. 100 only, at, each ..... 25¢

Carpet Sweepers
Very special, at $4.75

Tea Wagons
Solid walnut, three shelves, two drop leaves and separate tray. Very special at $39.50

Dining Table
Extends to 5 feet, in white wood, for only $13.90

Chesterfields
Buy your Chesterfields at sale prices and while the selection is at its best. A deposit will hold any suite until Christmas. Do not rush in at the last minute and take just what is left. Terms arranged.
Chesterfields from $67.25
Three-Piece Suites from $126.75

A Good Mattress
Filled with white elastic felt, buoyant and comfortable, covered in good grade art tick $11.90

Davenport
A Bed by night, a Chesterfield by day. Covered in good grade tapestry, $55.00

Three-Piece Davenport Suite
Davenport and two easy chairs, upholstered in good grade tapestry. Very special, only $98.75

Carpet Sweepers
of excellent quality, in all-steel case, at $4.75

719 YATES **Standard Furniture Co.** 719 YATES

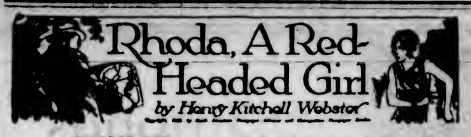

CHAPTER XIII

The simple, but really rather thrilling one-act play which had its only performance at a few minutes past five that afternoon in the concourse of the Union Station, paid no royalties to the stark screen drama which was being exposed six times daily in the little movie theatre of Madison Street. It is doubtful if the author of the movie, even if he had been in the audience at the play, would have perceived the plagiarism.

But the theft of that plot was the only crime that Martin had to commit that day. Strictly speaking, there was no audience, for Martin did not dare come close enough to hear the lines, and Babe Jennings, who heard everything, was herself one of the important actors.

Babe had undertaken the part, though at short notice, with enthusiasm, once she'd convinced herself that Martin had not gone suddenly mad and after she had got the main lines of the scenario through her head. She had extemporized a masterly excuse for leaving the office a little before four o'clock. She had dashed out of the studio in a taxi—all expenses were guaranteed by Martin—and, thanking goodness that Rhoda wasn't there to have his messages passed on to her, made a toilet as much like a million dollars as her street things ran to.

Her major resplendencies were calculated for the evening, of course, but even in her lesser glory she looked good to Max Lewis when he caught sight of her in the station—good enough to be going to Hollywood. He told her that while he sentimentally prolonged their handshake.

"I knew right off it was going to work," Babe told Martin afterward. "The minute I looked at him he began to swell up like one of those pigeons over at the Art Institute."

Her answer to his remark about Hollywood was that she was headed for a better place than that. She was starting off on the Limited to the big town. She thought he looked a little startled when she said that; wasn't sure that she didn't detect a faint cloud shadow of misgiving floating across his open countenance. So she stepped on the gas and burst into raptures about her trip.

She'd been saving up for this vacation for two years. And she was taking it late so that the little old burg would be running full time when she got there. She hadn't, she said, made any definite plan. If the big burg felt about her the way she felt about it, she might decide to stay there.

"What are you looking so funny about?" she concluded, closing in on her victim. "Are you going to hate to lose me as much as that?"

"I'm not going to lose you at all," Max told her. "That's the joke. I'm going to New York on the Limited myself. It's too bad, though, that you didn't tell me about it the other night," he added.

"Well, it was your own fault, dearest," she told him. "You were so crazy about another girl that night that you didn't give me a chance to tell you anything about poor little me."

"Nothing to that," he assured her impressively. "Nothing to that a-tall. I was finding out about her to oblige a friend. What car are you in? Let's see your ticket."

Babe cheerfully gave credit to Martin that this property was in place. She'd never have thought of the detail herself. She opened her handbag and got out one of those railway envelopes that they enclose tickets in. It had some stuffing in it, too. But it didn't require to be opened, for on the face of it was written in indelible pencil, "Pennsylvania Limited—5:30—Car 408, Lower 10."

She held it out for him to see without, however, letting go of it. "Let's see yours," she said excitedly.

He got a similar envelope out of his breast pocket, but it had no car and berth numbers written on it, and he had to get out his Pullman tickets for a look. She crowded close to him to see—quite a bit closer, in fact, than was strictly necessary. Also she saw more than was written on his ticket. She saw that he had a trunk check in the envelope.

"Why, Max," she cried, with a squeal of excitement, "we're in the same car! Look—408! Can you beat it?"

Except for the critical moment itself this was the one she'd feared the most. But the coincidence never staggered him.

"I'll tell the world you can't," he proclaimed enthusiastically. "Don't put that up," he went on, noting that she was replacing her envelope in her handbag. "Let's go through and get on the train. Where's your suitcase?"

She was ready for that, too. "It's gone through with the red cap," she told him. "Hasn't yours?" She went on putting away her tickets while she spoke, and, as he nodded yes to her question, she said, "Oh, there's no hurry. Let the crowd go through first. I hate being squeezed by people I don't know."

He did what she expected him to when she said that. She didn't dare risk a real look around, but, out of a corner of her eye, she thought she saw where the woman stood watching them. She allowed herself to be drawn a little nearer the gate, but only a few steps. She didn't want to get into the thick of the crowd.

"I always get excited when I'm starting out on a trip," she confessed.

"I don't feel that way about every ride on the cars, but I do about this one all right," he told her. "Come along. Get out your ticket again."

She moved clear of him, as if to get room to undo her bag, and again looked up. Yes, thank heavens, it was all right.

"Max," she said, sharp and low, "is that your wife looking at us?"

"Wife!" he echoed.

But he looked, and she, looking up at him, saw his face drain to the color of an unbaked pie. The woman swept down upon them.

"'Babe'! eh?" she said, with a ferocious grin. "I thought so."

She didn't say it very loud, though. Evidently she didn't care about attracting a crowd, herself.

"You yellow dog!" she went on to Max. "Trying to double-cross me, were you, and get away? Well, you aren't smart enough, see? Give me the check of that trunk."

He was holding his ticket envelope in his left hand. Babe could see the hand shake. He didn't even try to say anything.

Babe intervened. "You're all wet," she told the woman. "You don't want to start anything you can't finish. I'm going to New York, and Mr. Lewis here was seeing me off. There's no law against that, is there?"

A ray of hope lighted the misery of Max's face.

"That's true, what she says. I swear that's all I was doing—seeing her off."

"You always were a rotten liar," she said. "Give me the check of that trunk."

"I tell you there wasn't any trunk," he asserted frantically. "I went to find it and I couldn't. It wasn't there."

"Look here," Babe struck in again, "I've enough of this. Sorry, Max. Good-bye."

She made as if to move off toward the gate, then darted back to him, crowding in front of the woman as she did so.

"Gosh," she panted, "I almost forgot! Give me my ticket."

He swallowed hard and said, "Your ticket?"

She flickered a wink at him. "Don't you remember? I gave it to you when you checked my trunk. Why, you've got it right in your hand."

He opened his eyes wide, and, if she hadn't been too excited, she'd have laughed outright at the mixture with the despair in them, of a sudden, unbelievable hope.

He gave her the envelope, and she rushed into the crowd around the gate.

Just before she got to the gateman she slipped aside, and in another second Martin was hugging her.

"Gosh, Babe, you're a peach," he said.

But, if they were to keep Rhoda's trunk from taking a trip to New York, there wasn't any time to waste on compliments. "Wait right here," he told her, when she had given him Max's ticket and the precious trunk check, and darted off to find the baggage master.

"I want to get a trunk off the Limited!" he panted out to that official. "The young lady's changed her mind and isn't going."

Apparently emergencies like this were food and drink to the baggage master. Things began happening, and in less than ten minutes the trunk with its gummed-down lid hove in sight on a little electric platform truck. They wouldn't surrender it to Martin, though. It would have to be unlocked and the contents identified. He was glad he hadn't told them it was his trunk. The young lady who had changed her mind had been a useful invention. He'd bring Rhoda round to get it in the morning.

He located Babe then and took her into the station restaurant. Between mouthfuls they looked at each other admiringly. "We're pretty good, aren't we?" Babe said. "Gosh, I didn't know I could act like that."

"Even considering that I stole the plot," said Martin, "I think it's one of the best stories I ever wrote."

They rather forgot Rhoda in their complacency, but not for long. They had a telephone brought to their table so that they could call up and tell her the good news, but it seemed she wan't there to hear it.

"It's funny," Martin commented uneasily. "Isn't she usually home by this time? You don't suppose anything's happened, do you?"

They wasted no time about paying their bill and getting a taxi.

The studio was dark when Babe unlocked the door, and their calls evoked no response.

"Something has happened to her," Martin said.

But the telephone rang just then and Babe darted to answer it.

"Hello!" he heard Babe saying "Is that you, Red? I can't hear you. Yes, Martin's right here. Do you want to talk to him?"

But, before he could take the receiver, he heard Babe say, "Red, what is it? What's the matter? Where are you, anyhow?" And by the time he had picked up the receiver, the thread of communication had been broken.

(To Be Continued.)

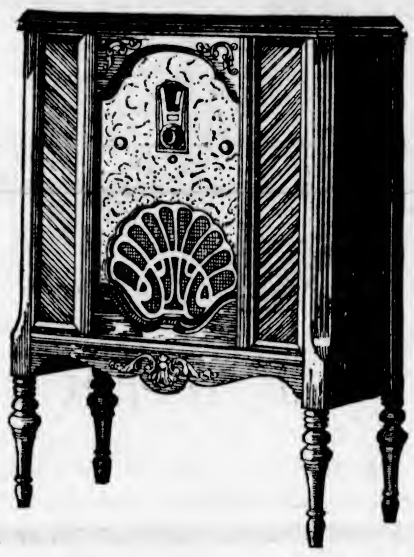

HERE is what you get

1. Marvellous Performance
2. Vast Distance Range
3. Rare Purity of Tone
4. Screen-Grid or Neutrodyne-Plus
5. Genuine Electro Dynamic Speaker
6. Acoustic Equalizers
7. Perfect Balancing of Units
8. Superbly Beautiful Furniture

THE WORLD'S GREATEST RADIO VALUE

Balanced-Unit

LOWBOY

Neutrodyne-Plus

$226.00 Complete With Tubes

THIS MODEL is an unusually attractive open-face cabinet with Oriental walnut raised side panels and set back bird's eye maple centre panel. Beautiful new and smaller bevel plate. Philco matched Electro-dynamic Speaker and Philco Acoustic Equalizers, built in assuring amazing fidelity of tone throughout the entire range of voice and musical instruments.

Screen-Grid - - - - - - $210.00
Neutrodyne-Plus - - - $226.00
Complete With Tubes

Radio's Masterpiece

BALANCED-UNIT HIGHBOY with built-in genuine electro-dynamic speaker and acoustic equalizers.

Neutrodyne-Plus - - - $258.00
Screen-Grid - - - - - - $242.00
Complete With Tubes

The most exacting critic in the radio business—the retail radio dealer—has awarded the palm to Philco by switching from other sets in unprecedented numbers. Even more striking is the preference shown by the radio buying public. A preference which has resulted in Philco sales showing a percentage increase *many times as great as the average for the whole industry.* You have only to see and hear the Philco to understand why it has achieved this position of dominance. Unrivalled in reach, in sensitivity, in glorious purity of tone—housed in cabinets that are a constant delight to the eye, priced so moderately that every home can afford one—Philco—Radio's Masterpiece—is the set for you. Hear it today on free demonstration. Your nearest Philco dealer will gladly arrange easy terms when you decide to buy.

BALANCED-UNIT HIGHBOY DE LUXE with built-in genuine electro-dynamic speaker and acoustic equalizers.

Neutrodyne-Plus - - - $338.00
Screen-Grid - - - - - - $323.00

BALANCED-UNIT TABLE MODEL

Screen-Grid only - - - $131.00
Complete With Tubes

Electro-Dynamic Speaker, $46.50

PHILCO

BALANCED-UNIT RADIO

B.C. DISTRIBUTOR

Radio Sales Service Limited
VANCOUVER and VICTORIA

PHILCO SOLD BY
C. W. RADIO SERVICE CO., LTD.
707 FORT — PHONE 3304

BUY YOUR PHILCO FROM
THE RADIO SHOP
LIBERAL TERMS — 741 YATES ST. PHONE 2923

PHILCO SOLD BY
B.C. ELECTRIC
1501 DOUGLAS ST.

?

Are you certain to get good value if you order "a Whisky" without giving it a name?

Why not say

Haig

and be perfectly sure. 301 years' experience in whisky making can be claimed by no other Distilling House.

No finer whisky goes into any bottle.

BOTTLED IN SCOTLAND BY OURSELVES

This advertisement is not published or displayed by the Liquor Control Board or by the Government of British Columbia

TURKEY-IN-ASIA IS NOT ASIATIC

If United States of Europe Formed, Turkey Wants to Be in It, Says Spokesman

ANGORA, Turkey, Nov. 16.—If there ever is to be a United States of Europe, Turkey wants to be in it, even though her capital city is beyond the geographic borders of Europe, far out in Asia Minor. Moreover, her interest in M. Briand's project is so keen that she wants not only to be a part of any European federation that is formed, but also to have an active part in shaping it. These desires of the young republic of Mustapha Kemal have been made audible by an outstanding official spokesman, Mahmoud Bey, deputy, intimate friend of Kemal, and editor-in-chief of the official newspaper Milliett.

Returning from Athens where he represented Turkey at the recent peace congress, Mahmoud Bey has been devoting columns in his paper to Turkey's stand on the questions of peace and of the United States of Europe.

"We Turks applaud the idea of the federation of people," he writes, "a federation which will unite all the nations of Europe on a perfect basis of equality and which will suppress the hatreds and conflicting interests which now divide them. Turkey will participate eagerly in the forthcoming congress of all the Balkan states agreed upon by the recent peace congress at Athens, she hopes that this Balkan conference may bring into actuality a United States of the Balkans which may serve as a prelude and an example to a greater subsequent United States of Europe.

"Turkey is not 'Asiatic.' It would be unjust to exclude from the European family a Turkey which is applying with remarkable decision and profound sincerity a fundamental programme of reforms which have crowned with success her political, moral and social evolution. The fact that Turkey maintains friendly relations with certain Oriental powers does not mean that she herself should be considered Oriental, for with Occidental powers she has also established friendly relations of even vaster import."

Mahmoud Bey goes on to explain that Turkey's non-participation to date in the League of Nations is not due to any prohibitory contractual engagements nor to a lack of faith in the League itself, but to the fact that she has not yet been offered a role therein satisfactory to her desires. "Turkey is especially interested in the League and in the Kellogg pact," he continues, "because it was basically through them that the idea of a United States of Europe arose. But existing obstacles in the way of international peace which the League and the pact have not yet removed must be removed before a European federation can have any permanent value.

NOT THE VANDERBILTS

In their adolescent years the children of John D. Rockefeller, Jr., were kept in ignorance of the family's wealth, says John K. Winkler in his biography of the Standard Oil founder. When fifteen, John D. III was amusing himself with an old dilapidated rowboat on his father's place at Seal Harbor, Me. A neighbor's boy happened along and turned up his nose.

"Huh," he ejaculated, "why don't you get a motorboat?"

"John D. III regarded the other with unfeigned astonishment.

"A motorboat!" he explained. "Gee whiz. Who do you think we are—the Vanderbilts?" — Kansas City Star.

Distinctive Features of the New

OLYMPIAN

SEATTLE-CHICAGO

Faster—Now only 61¼ hours Eastbound. Only 63 hours Westbound. A business day saved in either direction. Leaves Seattle 6:15 p. m.

Only roller-bearing transcontinental train—What a world of difference silent roller bearings make. Marvelous riding ease. No jolts—no jerks—no jars. The new Olympian is the smoothest thing on wheels.

America's longest electrified railroad—656 miles of electrified, sootless, cinderless mountain travel, including the Cascade, Bitter Root and Rocky mountains in daylight.

One railroad all the way—The Milwaukee Road is the only line operating over its own rails all the way between the Pacific North Coast and Chicago.

Shortest Route—The Milwaukee Road is the shortest route between Seattle and Chicago.

Most modern equipment and service features—Spacious observation lounge car, roomy drawing room, compartment and enclosed-section sleeping cars. Coil spring mattresses, baths, barber, valet, ladies' lounge, maid, manicure, library, soda fountain, radio, and meals by Rector of Broadway fame.

Distinctive in its luxurious appointments, delightful atmosphere and mechanical perfection—in its roller-bearing riding comfort, courteous service and electrified operation, the new Olympian, on every journey, proves its right to the distinction "Queen of the Rails." You'll find real pleasure in traveling on this distinguished train.

CHICAGO MILWAUKEE ST. PAUL AND PACIFIC

Full particulars on immigration and customs requirements. Through bookings arranged without bother to points outside of U. S. Baggage checked through in bond without examination.

VICTORIA OFFICE
902 Government St., Phone 72
E. F. Marshall, City Passenger Agent
A. P. Chapman, Jr., General Agent
Agents for Trans-Atlantic Steamship Lines

The MILWAUKEE ROAD

Embraces 40 per cent of the Nation's Electrified Railroad Mileage

452-186

"BUILD B.C."

3,000 Farmers Own It

The money that 3,000 farmers and their families spend in British Columbia is a big sum. Statisticians say a well-to-do person for the ordinary things of living spends $700 a year. Looked at from any standpoint the prosperity of 3,000 farmers is a great thing and these farmers own Pacific Milk.

PACIFIC MILK

Factory at Abbotsford, B.C.

"BUILD B.C."

Tug of War Between Pool And British Wheat Buyers Declared to Be Mere Myth

Something like a myth appears to be growing up around the situation which has existed for several months in the Canadian wheat situation. One expression of it is contained in a cartoon published the other day which showed the European wheat buyer dancing with rage in front of a heroic figure of the Canadian farmer standing on guard in front of his piled up wheat, while the ultimatum of the former is expressed in the words "I buy only when the price suits me," to which the Canadian farmer answers, "I sell only when the price suits me." Another expression of the same myth is contained in fairly frequent attacks upon the Canadian wheat pool, which has been accused of holding up the course of Canadian trade. It is blamed for the stagnation in Canadian shipping, for railway cars tied up, for cessation of activity in the milling industry, for thousands of men out of work, for locking up the financial resources of the country, for placing the Canadian dollar at a discount in London and in New York, and all because it refused to export wheat at recently prevailing prices.

PICTURESQUE, BUT NOT TRUE

It is a picturesque idea, whether the Canadian farmer is regarded as the villain or the hero in the piece, but it does not conform to the facts of the cast.

The European buyer is not dancing with rage as he sees the Canadian crop held just beyond his grasp. Our wheat has been tied up in this country, both the carry over from last year, and this year's crop, because our principal competitor in the European markets, the Argentine, has been persistently underselling us. That underselling has continued, in spite of the lowering of the Canadian price by from thirty to forty cents a bushel from the high points of this year, and would probably have continued whether Canadian prices moved up or down. The Argentine has had wheat to sell, and has been selling it. The European buyer has remained quite content with the situation.

It is not only within the past two years that the Canadian crop and that of the Argentine have come seriously into conflict, and the conditions when that came about are worth attention.

WHEAT IN ARGENTINE

The Argentine has been in the business of growing wheat in a big way for many years, far longer than the Canadian West. Approximately fifteen million acres were annually devoted to wheat back in 1910, an area that was not reached in western Canada until 1915. For a long time the acreage remained fairly constant from year to year, and the idea was fairly generally held that the wheat acreage was not likely to be greatly increased, and that the land of the country would probably be devoted to other uses, principally pasture for the great cattle herds of the country. Various fluctuations took place from year to year, and as late as 1921 the acreage was under fourteen million. Since then it has increased almost steadily, until in 1928 it reached twenty-one million acres.

The soil usually produces much less abuntantly than in Western Canada, yields being frequently under ten bushels to the acre and hardly ever as high as twelve bushels. Western Canada's per acre yields over a period of years have run more than fifty per cent higher than Argentine yields, and for the past five years considerably better than that. But for three years past, in 1926, 1927 and 1928 the Argentine has had crops much better than the average of former years. Only twice before had her total production passed two hundred million bushels, but in 1926 she had 220 million, in 1927, 239 million busels, and in 1928 well over 300 million bushels. By just how much last year's crop exceeded three hundred million bushels it is impossible yet to say. Crop reporting in that country is not done with the same care as in western Canada, and figures of actual shipments are the only really satisfactory statistics of production. Something like seventy million bushels are used within the country for seed, feed and flour, and the balance exported either as wheat or flour. The milling industry, is highly developed, and flour exports usually exceed those of Canada, going largely to other South American countries.

IN EACH OTHER'S WAY

Unless when exceptional shipping conditions prevailed, the Argentine used to do its export business with Europe mainly from the middle of January to the end of July. That left a pretty clear field for the Canadian crop to be marketed mainly during the season of navigation on the Great Lakes, with the tail end of the old crop getting cleaned up by shipments commencing in May, and the new crop in demand from harvest time until the end of the year. The two crops did not get in each other's way to any great extent.

But during the past two years the marketing of Canadian wheat has come into conflict with the disposition of the Argentine crop, and to put it bluntly, Argentine wheat has forced Canadian wheat out of the way, especially in the British market. Canada had a very large quantity of wheat left on hand in January, 1928, when the crop from the Southern hemisphere began to move. The Argentine were determined sellers, and shipped out 145 million bushels from January to July, and our wheat, undercut by their prices, remained pretty well on hand in Canada until Argentine wheat was out of the way.

FIND NEW MARKETS

At the beginning of August, 1929, Canada still had the biggest carryover of wheat ever known in this country, and by far the largest harvest ever gathered in sight. Enormous quantities were disposed of abroad from that time until the end of the year, and as much of our crop was low grade, new markets for low grade flour were opened up in the Orient. But all this selling was not enough to get the Canadian crop out of the way of Argentine, and when that came on it proved to be by far the greatest ever produced in that country. The highest acreage on record was coupled with the highest per acre yield ever known. The full extent of the crop was not realized at first, but there was no doubt about its pressure to get itself sold. From the middle of January to the end of the first week in September nearly 200 million bushels had been shipped. Instead of drying up at the usual time the shipments continued, and estimates of last year's crop had to be revised sharply upwards. No matter what the price of Canadian wheat, during all the price fluctuations that occurred, Argentine wheat was pressed on the market at lower prices. Or to put it in another way, Argentine wheat was ordinarily offered on a parity with Canadian No. 5 wheat instead of on the usual parity with Canadian No. 3 Northern wheat. Under the circumstances the buyers abroad found it on the whole better value than the Canadian wheat, and in Britain, especially during 1929, millers have used extraordinarily large quantities of Argentine wheat, which has displaced corresponding quantities of Canadian wheat.

NO STORAGE FACILITIES

The Argentine has neither storage facilities in elevators nor a financial system to correspond with those which exist in Canada. The storage of wheat is mainly on farms where it is grown, and the growers manage to obtain credit to carry them until their crop is sold. While their system is frequently criticized, both at home and in this country, it serves its purpose sufficiently well in turning the crop into cash and in taking advantage of the markets available, while under it wheat growing has expanded, as pointed out.

Races Mix in Jamaica

From The Jamaica Times, Kingston—Whatever undesirable characteristics—moral, physical, or social—may be accentuated by interbreeding, it is certain that, from the point of view of social efficiency it is not the mixed colored class, if any, that is decadent in physique, intelligence or energy in Jamaica. It would appear reasonable that where we have a community of diverse races we had better make up our mind not only to despise the offspring of the illegitimate interbreeding that invariably takes place and will continue to take place in such conditions, but to make our account for a certain amount of legitimate and honorable interbreeding, and to look upon it as not necessarily or presumably a misfortune, but as more probably an advantage.

Book Agent (to farmer)—You ought to buy an encyclopedia, now that your boy is going to school.

Farmer—Not on your life. Let him walk, the same as I did.

COAST WATERS OF B.C. YEARLY YIELD WEALTH

Product of Provincial Fisheries in 1928 Had Total Value of $26,000,000—Exceeds Nova Scotia's

PILCHARD INDUSTRY RAPIDLY GROWING

The monthly review of agriculture and industry published by the colonization department of the Canadian Pacific Railway gives the following description of the various fishing industries of this province.

The fisheries of British Columbia are the most valuable in Canada, accounting for approximately one-half of the Dominion's revenue from this source. In 1928 the product of the province's fishing industry had a total value of $26,562,691, an increase over the previous year of $3,298,349, or 14 per cent. This was the third largest value ever recorded by the provincial industry, being exceeded only in the years 1918 and 1926. The value of the product of the salmon fisheries amounted to $17,345,670, representing 65 per cent of the total value of the fisheries production of the province, and making this the most valuable single product of the Canadian industry. Next in importance is the halibut, the marketed value of which in 1928 was $3,370,670, an increase of $470,663 over the previous year. Third on the list is the pilchard, the marketed value of which last year was $2,563,137.

There has been apparent of late a pronounced movement towards the adoption of more stringent measures for the protection of the province's valuable fisheries resources. Apprehension has in particular been aroused over possible diminution in the supplies of salmon. A thorough investigation was recently made into the supplies of sockeye salmon by experts and the suggestion made that a definite limit on the amount caught be fixed for every individual river. Canneries on the Pacific coast have entered into a voluntary agreement for the protection of the industry which is expected to secure government legalization with a limitation upon canneries and upon fishing in certain waters. Gratification is expressed over the evident coming back of the Fraser River as a valuable sockeye stream, the pack showing more promise this year than in any other since 1917. British Columbia is likewise to make an investigation into the condition of the herring and pilchard industries through a commission representing Federal and provincial governments, with the object of estimating the resources of these species and the possibilities of depletion.

SALMON

Preservation of the salmon industry is of the utmost national importance. Canned salmon in British Columbia in 1928 amounted to 2,035,637 cases of forty-eight pounds each, valued at $13,768,748, an output but slightly lower than the record of 1926, and 50 per cent greater than 1923. The importance of this item to the Dominion is to be gathered from the fact that canned salmon exports account for one-third of the value of all fishery exports. In the last fiscal year these amounted to 651,100 hundredweight worth $9,108,342 as compared with 574,496 hundredweight worth $9,151,062 in the previous year, these going to over ninety countries. Canada's canned salmon is as widely distributed as Canadian wheat, being found in the nethermost corners of the globe. While the salmon pack of 1929 may not equal the exceptional figures of the 1928 season, a good year is anticipated. There are approximately sixty canning plants operating along the British Columbia coast this year, giving employment to between 8,000 and 9,000 men, including fishermen, cannery operatives and attendant craft crews.

PILCHARDS

The pilchard fishery also deserves special note. In 1923 the quantity of pilchards caught was only 19,492 hundredweight while in 1928 the quantity was 1,610,252 hundredweight. The expansion of the pilchard fishery during the past few years is due to the large quantities of this fish used in the manufacture of oil and meal. The quantity of pilchard oil produced in 1928 was 3,995,806 gallons compared with 2,673,876 gallons in 1927 and 1,898,721 gallons in 1926. According to estimate the pilchard pack in 1929 will run from 12,000 to 18,000 tons. In the last fiscal year 22,802 hundredweight of canned pilchards worth $207,252 were exported as compared with 17,692 hundredweight worth $22,802 in the previous year. These were widely distributed, the principal customers being Australia, Straits Settlements, Dutch East Indies and United States. A large increase is shown in the export of "other fish oil," in which pilchard oil is included, this rising from 1,793,352 gallons worth $696,769 in 1928 to 3,464,709 gallons worth $1,374,808 in 1929.

The pilchard catch, since use in reduction plants was first authorized by Dominion fishery regulations in the Winter of 1924, has given a great stimulus to the fish meal industry on the Pacific coast, and brought certain important and significant developments in its wake. Discoveries made by the agricultural department of the University of British Columbia and the Dominion Experimental Farms, which have tended to show the high value of fish meal in the diet of cows, hogs, poultry and other livestock, have considerably widened the market for this product so that at times it has been difficult to meet the demand. In 1928 British Columbia produced 14,000 tons of fish meal, of which 1,000 tons were used in the province for poultry feed, 7,000 tons were exported to Germany for dairy feed chiefly, and other shipments made to Japan for the same purpose. A market is developing in Shanghai, where British Columbia cows have been introduced and dairy farms are directed by British Columbia agriculturists. Canadian trade returns show the exports of fish meal in the last fiscal year at 364,726 hundredweight worth $1,013,861, whereas there were none in the previous year.

Other products of the British Columbia fisheries call for attention at the present time. One is a large increase in the production of dry-salted herring and the development of a big trade with the Orient. Last year the pack of dry-salted herring in the province amounted to 107,218,800 pounds, nearly all of which was sold to the Orient. It is interesting to note the continued success of the whaling industry off the British Columbia coast. The catch in 1928 was 305, as compared with 258 in the previous year, which, converted into bone and meal, fertilizer and oil, realized a value of $318,616. Operations this year are reported to be good. Last year Canada exported 381,979 gallons of whale oil with a value of $160,091 as against 280,358 gallons worth $112,964 in the previous year. There were no exports of whale meat in the twelve months.

Elgin Co. Seeks Radio Signals to Regulate Watches

ELGIN, Ill., Nov. 16.—Radio signals which would automatically regulate watches in their owners' pockets is the objective of experiments being conducted by the Elgin Watch Company. Development of radio-controlled timepieces, which, if perfected, "will revolutionize the entire science of timekeeping" is still in the laboratory stage, but shows much promise, says Frank D. Uric, director of research for the company. The Federal Radio Commission has granted the company a wave-length for experimental work.

The ultimate goal, Mr. Uric says, is the commercial production of watches and clocks so devised that they will essentially be radio receivers capable of picking up signals sent by a central transmission station which would adjust them to the precise time. Another possible method, he explained, would be for the time signals to be picked up by a regular receiver with an attachment to which the watch could be connected for correcting purposes.

The method also would prove of great value in military operations, such as the firing of torpedoes and setting off of bombs, it was said. Intensive study of radio regulation of timepieces is being made in Russia and Germany, Mr. Uric says.

Bacardi

A unique Liqueur that makes the world's finest cocktails

When you want something different and better than usual ask for the world-famous BACARDI.

Get the genuine BACARDI, distilled and bottled only by Compania "Ron Bacardi" S.A., Santiago de Cuba and Havana.

This advertisement is not published or displayed by the Liquor Control Board or by the Government of British Columbia.

The test of charm is the ability to leave the waiter tipless and smiling.

WILSON'S BACHELOR

1904 SILVER ANNIVERSARY 1929

A better Cigar and better value

BECAUSE OF THE FOIL WRAPPER

ANYWAY you look at it, the foil wrapper adds immeasurably to your enjoyment of the Bachelor Cigar.

Sealed in silvery foil, this famous 10c cigar comes to you with all its factory freshness, with all the richness and delightful mildness of its *100% Havana filler.*

Protected by the foil wrapper, the Bachelor is in no danger of breaking, fraying or ravelling when carried in pocket or cigar case.

Smoke a Bachelor today. You'll find it a better cigar and better value than ever, because of the foil wrapper.

Individually foil wrapped 10¢ also in pocket packs of five

WILSON'S BACHELOR cigar

THE LARGEST SELLING 10¢ CIGAR IN CANADA

"For lack of a nail a shoe was lost"—followed by a horse, a rider, a battle and subsequently a kingdom.

And So With the Arena

One feature that was responsible for the clean sweep made by the all-destroying fire was simply in construction. Had the walls been made of INTERLOCKING TILE a barrier would have been raised to cut off and smother the blaze.

Scientific tests have proved the heat-resisting qualities of INTERLOCKING TILE. In one test alone a twelve-inch wall was subjected to a heat of 2,000 degrees Fahrenheit without appreciable difference in the further face.

Interlocking Tile

Offers Genuine Protection for Home or Public Building

Approved by all underwriters and insurance men, INTERLOCKING TILE has been tried out in actual practice many times in the past twenty years. The cost of INTERLOCKING TILE is higher than framework by a very small percentage. Call on us for quotations and estimates.

Manufactured in Victoria by

Baker Brick & Tile Co., Limited

Douglas Street and Tolmie Avenue Phone 2330

VANCOUVER ISLAND'S finest COAL

NANAIMO LADYSMITH COMOX

Nanaimo, Ladysmith and Comox Coals are the products of Canadian Collieries (Dunsmuir) Limited.

COAL production is Vancouver Island's second largest industry, and when you purchase NANAIMO, LADYSMITH or COMOX Coal you have this twofold satisfaction — the money you spend stays at home and you receive the highest grade coal mined in the west. Any of the undermentioned dealers will be glad to fill your order for these reliable grades of coal.

J. E. Painter & Sons
617 Cormorant Street
PHONE 536

Kirk Coal Company
1224 Broad Street
PHONE 139

Richard Hall & Sons
1232 Government Street
PHONE 83

Kingham-Gillespie Coal Company Limited
613 Fort Street
PHONES 149, 647 AND 1377

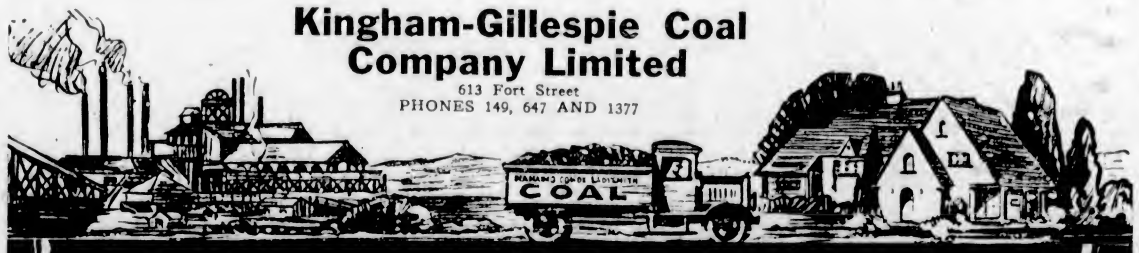

NANAIMO · COMOX · LADYSMITH COAL

NEURALGIA

Get comforting relief from the throbbing pain. Bathe the affected parts with Minard's in warm water.

Excellent for colds, grippe, stiffness and rheumatism.

The Great White Liniment 78

MINARD'S "KING OF PAIN" LINIMENT

Teacher: What is the greatest change that takes place when water becomes ice?

Georgie: Please, miss, the change in the price.

Father: I think you're very foolish to become engaged. I was thirty-two before I thought of taking a wife.

Son: But, father, this is different. I'm not thinking of taking anybody's wife.

A Complete Education in Music

The Faculty of Music of McGill University gives instruction in Pianoforte, Singing, Violin, Violincello, Organ and all Orchestral Instruments; classes in Elements of Music, Theory, Harmony, Form and Analysis, History of Music, Counterpoint, Composition, Sight Singing, Elocution and Diction.

Local examinations in all branches of Music for the Diploma of Licentiate and other certificates will be held in the Spring in numerous centres throughout Canada; including also those for certificates to qualify as teacher of Vocal Class Music in Schools and Colleges.

For Syllabus, particulars as to Admission, Local Examinations, etc., apply to the local Secretary, Dr. J. E. Watson, 1067 Fort Street, Victoria, or direct to the Secretary at Montreal.

McGILL UNIVERSITY FACULTY OF MUSIC

2-29

MARKETS OF WEST INDIES COMPETITIVE

Canadian Trade Commissioner to The Islands Tells of Requirements and Conditions There

EXPORTERS SHOULD SEE FOR THEMSELV

Completing a tour of Canada which started at Halifax in June last, Mr. R. T. Young, trade commissioner for Canada in the West Indies, arrived in Victoria on Friday, and will leave for the East on Tuesday, Mrs. Young accompanying him. Mr. Young's sphere of endeavor comprises the Leeward and Windward groups and the island of Trinidad, with British and Dutch Guiana. So far, the people of Trinidad and British Guiana are the biggest buyers of Canadian products.

Seen at the Empress Hotel yesterday evening, Mr. Young stated there were excellent prospects for the development of a considerable trade between British Columbia and the territory he covers. There is a population of 1,500,000, about 95 per cent being colored or black. These people are mostly employed in agricultural pursuits, the staple products of the region being sugar and cocoa. While wages are low and stationary, about 60 cents a day being paid to the average laborer, nevertheless when there is a good market for cocoa and sugar the people spend freely, and as they have large families all the members of which are employed when able to work, there is a market for certain Canadian products, particularly bulk goods and some classes of canned goods.

CHINESE AND EAST INDIANS

In Trinidad and British Guiana the bulk of the population is of Chinese and East Indian extraction, brought out originally as indentured labor. Having served their time, they settled in the country and educated their children, many of whom are now prominent in business and the professions, a number of them occupying good situations in the British Civil Service.

Understanding the situation in British Columbia, where certain classes of manufactured goods cannot be produced in competition with European and United States goods, Mr. Young is nevertheless impressed with the opportunities for the development of trade between the territory he is assigned to and British Columbia. This province has certain commodities which the people need, and they prefer to trade with Empire nations. Time will be necessary in the development of this trade, as conditions there have been long established, and this development can only be accomplished through the gradual introduction of our goods.

B.C. PRODUCTS

Douglas fir is already displacing the Southern pine which was largely imported from the Southern States. British Columbia box shooks should capture a market at present being supplied by Washington and Oregon. British Columbia canned salmon is already established in the territory, and other requirements which could be supplied from this part of Canada are fresh peaches, apples and pears, and particularly canned apples. This trade is now largely supplied from California. Mr. Young hopes to interest the people of the West Indies in our canned milk, meats and vegetables. The market for fresh fruit will be small, confined principally to the whites. The white population comes mainly from the British Isles and they are naturally prejudiced in favor of Old Country jams and jellies. Plain biscuits are shipped from Vancouver and have a ready sale. Fancy biscuits, unless in hermetically sealed packages, would have no chance, as the climate would be against their keeping.

From Vancouver a considerable trade is already being carried on in lumber, flour and canned salmon. Of Island firms, only two are as yet doing business in Mr. Young's territory. These are the McIlroy Lumber Company, who are satisfying their customers, and the ffrench Remedy Company, the business of the latter firm growing as its goods become known.

Potatoes would find a ready market if they were shipped fresh in small to medium sizes, four or five to the pound, from September to May, when the Dutch potatoes appear on the market. The potatoes must be shipped in crates, about fifty-five pounds to the crate, or in barrels well ventilated all round, and not weighing more than 165 pounds net. For onions there is also a good market; they must be crated, and are less liable to damage.

TRANSPORTATION

The transportation companies are anxious to handle freight both ways, and are fitting their ships with modern refrigerating facilities. Goods going from temperate to hot zones must be kept at even temperatures. At present bananas constitute the bulk of the fruit grown in the West Indies, but other fruits will be developed and the trade gone after. Grapefruit and all tropical products will grow in profusion, particularly in Jamaica and Honduras. In the near future there will be possibilities for a considerable trade in rice from British Guiana, where arrangements are now being made to have the rice grown there processed to the whiteness required by Canadians. At the present time the cocoa and sugar situation is not any too bright in the territory comprising the Eastern group of the West Indies. The beet sugar industry has been cutting into their old markets, and cheap cocoa from West Africa is causing the people to look for other ways and means to do business. Trinidad is prosperous on account of its oil and asphaltum, being the second largest producer of oil in the Empire, its production totaling 190,000,000 gallons per annum, disposed of principally to the British Admiralty and to United States shipping passing up and down the coast. A large amount is also converted into gasoline.

INVITES INQUIRIES

Canned butter and pickled meats are meeting with favor. Canadian hams and bacons are not able to compete with the British and American cured product. Canadians are now experimenting for proper cures, and when they can produce an article able to stand climatic conditions, will get their share.

Mr. Young stated that his services were at the disposal of the exporter at all times. A letter stating what the merchandise consists of, should be forwarded to him, when a report would be furnished as to the possibilities of doing business. He also stressed the fact however, that before an exporter could hope to develop an extensive trade, it would be almost necessary to send a representative to study conditions. After all, the trade commissioner was only a missionary or pioneer, and it must be understood the market in the West Indies was a highly competitive one.

Roses in Drear November

THE above picture shows a view of fifteen varieties of roses cultivated by Mr. E. A. Godwin, at 2536 Victor Street, and in flower at the present time. Among those illustrated are Mrs. Henry Bowles, Madame Butterfly, Ophelia, Constance, Mrs. Herbert Steves, Mrs. Wemyss Quinn and Hugh Dickson. Mr. Godwin is justifiably proud of his roses, which, owing to a mild season, are again in bloom, after careful attention throughout the growing season. The location is by no means an ideal one for the queen of flowers, and he has been compelled to give careful attention to the matter of cultivation.

JERSEY R.O.P. RECORD ISSUED

The following is the latest list of R.O.P. records made by Jerseys owned in British Columbia:

305-DAY TEST

Quilchena Nanette, 2 years 173 days; 6,919 lbs. milk; 364 lbs. fat; average test, 5.26; Reeves Bros., Eburne.

Eburne.

Lady Belle of Grenbank, 2 years 305 days; 5,971 lbs. milk; 362 lbs. fat; average test, 6.06; W. J. Twiss, Milner.

Glen Olbee Princess Prim, 3 years 252 days; milked three times daily for 285 days; 9,250 lbs. milk; 460 lbs. fat; average test, 4.97; Nettie E. T. Hunter, Vancouver.

Glen Olbee Fiorette, 4 years 293 days; milked three times daily for 282 days; 10,314 lbs. milk; 533 lbs. fat; average test, 5.17; Nettie E. T. Hunter.

Daisy of Burnaby, 6 years; 7,853 lbs. milk; 368 lbs. fat; average test, 4.69; Dr. E. H. Saunders, Vancouver.

365-DAY TEST

Maplelawn Sunbeam, 1 year 296 days; 7,150 lbs. milk; 385 lbs. fat; average test, 5.38; N. N. Grimmer, Port Washington.

Maplelawn Buttercup, 3 years 66 days; 8,580 lbs. milk; 429 lbs. fat; average test, 5; N. N. Grimmer.

Biscoq Glen Gladys May, 4 years 146 days; milked three times daily for 226 days; 8,538 lbs. milk; 462 lbs. fat; average test, 5.41; Boys' Industrial School, Coquitlam.

Noble Joan, 4 years 252 days; 9,179 lbs. milk; 533 lbs. fat; average test, 5.81; Miss Lilian Agur, Summerland.

Valley Home Princess, 6 years; 11,377 lbs. milk; 544 lbs. fat; average test, 4.79; V. W. Menzies, Pender Island.

JUVENILE A.O.F.

Court Canada Excelsior No. 1 will hold its monthly meeting on Friday next at the A.O.F. Hall at 7:30 o'clock. After the meeting a humorous sketch will be presented by the committee. All Foresters and friends are cordially invited.

A young farmer who is only twenty years old has discovered how to make farming pay. His successful method was to elope with an heiress.—Life.

"Jones won't be at the office this week, sir, owing to a bereavement in the family."

"Oh! indeed. Who's dead this time?"

"Jones, sir."

WE Remove Spots

New Clothes for Old

As the magician of old we will exchange new articles for old. Send us your materials, no matter how stained or crumpled and let us put fresh life into them. Coat, frock or pleated skirt, we have a process for every weight of material.

Our methods are based upon the outcome of scientific research, processes which have been tested to the utmost and proved to be the best. With an up-to-date delivery system, fireproof storage, and the best of skilled workers, we offer you a service that is unexcelled.

Pantorium DYE WORKS OF CANADA LIMITED

905 FORT STREET PHONE 3302

for UPSTAIRS ROOMS

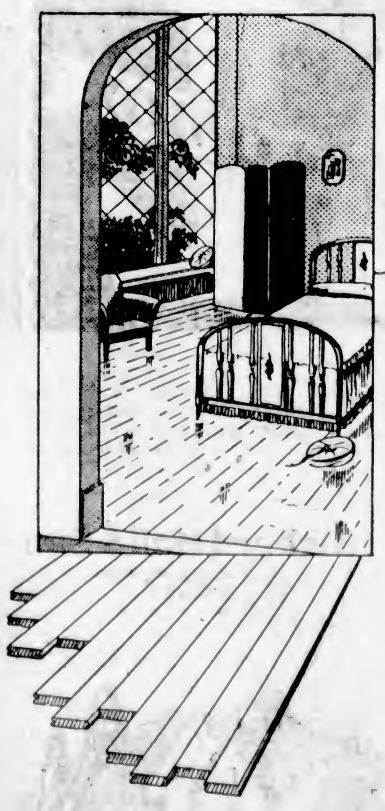

Superfine Fir Flooring

Now you can get the beauty of old Colonial softwood floors without old-fashioned cracks and crevices which no modern housewife will tolerate. Specify Superfine Fir Flooring. It has an even grain . . . a finish as smooth as fine furniture . . . joints which fit perfectly the whole length of every plank, due to a special new bevel tongue.

This flooring is of selected stock, perfectly milled and kiln-dried. It is recommended for upstairs corridors and bedrooms because it stands hard wear. Ask Lemon, Gonnason to show you samples of Superfine Fir Flooring.

A special bevel tongue insures a hairline fit at joints.

$60 Per M., Plus 2% Tax, Less 5% Discount at Our Mills

Lemon, Gonnason Company Limited

"Master Craftsmen of Woodwork"

Telephones 76-77 P.O. BOX 664.

Established 1890

2324 Government St VICTORIA, B.C.

The New BOSCH RADIO

THE BEST IN RADIO BOSCH RADIO

PRECISION BUILT

the new BOSCH RADIO

Hear the new Bosch Radio if you would appreciate all that it means for a radio receiver to be correctly engineered to Screen-grid. Bosch Radio is truly precision-built and delivers to you the full advantage of Screen-Grid, attaining a quality standard unapproached by any other method—the very utmost of tonal accuracy. Musical perfection is yours as well as outstanding beauty of cabinet design if you own a new Bosch Radio — We suggest that you hear it without delay!

The new Bosch Radio Standard Console embodies Screen-Grid quality radio in a cabinet of graceful proportions. Selected woods and veneers with rich carvings are most effective. Back of the artistic grill is housed the electro-dynamic speaker. This model complete with tubes $265 —other designs from $199 up.

WESTERN DISTRIBUTORS—COLUMBIA PHONOGRAPH CO., LTD.

Radiocraft Corporation Limited OTTAWA — CANADA

VICTORIA DEALERS

FLETCHER BROS. (VICTORIA) LTD.

HUDSON'S BAY COMPANY

Firm of Battery Manufacturers Is Expanding Trade

Fast-Growing Industry Has Developed Rapidly During Past Four Years–Business Has Been Built Up by Quality of Production Which Featured Undertaking From Beginning of Enterprise

Ready to Make Bid for Place in Overseas Trade

AN increase of 1,000 per cent in production in a period of approximately four years is a record to which few industies can lay claim, and yet this is the remarkable record of achievement of one of Victoria's fastest growing industries—that of Jones Bros., battery manufacturers, corner of Yates and Quadra Streets. And few industries, likewise, can boast of having enlarged a strictly local market to one of world-wide scope in as short a period of time as four years. And yet this is exactly the record of growth of this enterprising Victoria firm of battery manufacturers.

Four years ago much was heard in this city of the need for additional industries. While abundant expression was being given to this need in newspapers and at meetings of public bodies, the firm of Jones Bros. quietly came into existence and, without ostentation, the foundations of one of the most promising industries in the city were laid.

The firm comprised Mr. Thomas Jones and his three sons, "Len," Harry and Cecil, and quarters of an extremely modest character were taken on Quadra Street.

The initial production was not of an extensive nature. The equipment at the disposal of the new firm was not as scientifically designed for quantity production as the mechanical devices the firm employs today.

The first Jones Bros.' batteries were, however, splendid examples of craftsmanship. The emphasis was placed first of all on quality; and this dominant characteristic of the product soon won for Jones Bros.' batteries a high reputation in Victoria and a firm foothold in the local market.

With quality always the motto of the firm, Jones Bros. gradually won more ground in the local market, and then began to reach further afield.

With an ever-increasing demand for its product, the firm increased its production capacity and soon was in a position to make a bid for a wider British Columbia market.

Its plans met with entire success, and Jones Bros.' batteries have a reputation for rugged strength and efficiency throughout the province.

And now Jones Bros. are preparing to expand to reach not only the Eastern Canada trade, but also such far-distant foreign markets as Australia and China.

Two years ago the small factory on Quadra Street became quite inadequate for the needs of such a rapidly growing business, and the firm secured more commodious quarters on Johnson Street, where it is at present located.

At the inception of the business, four years ago, production was only one or two batteries a day. Now the factory has production facilities to supply no fewer than 100 batteries a day—of all sizes, suitable for automobiles, radios, launches, lighting plants and the various other purposes to which storage batteries are put.

This splendid growth, achieved in the face of powerful foreign competition, has been made possible by only one thing, and that is the firm's ceaseless insistence on an unvarying high standard of quality.

While building up their battery business into one of Victoria's most promising industries, Jones Bros. have also found time and enterprise to make their service station, at the corner of Yates and Quadra Streets, one of the most popular and most widely patronized institutions of its kind in the city.

GENUINE SERVICE MUST BE GIVEN

Efficiency, Promptness and Courtesy Are Essential, as Well as Quality of Products

Genuine service and the sale of high-quality products were advanced yesterday by Mr. Len Jones, president of Jones Bros., local battery manufacturers and service station proprietors, as the foundation upon which any service station must build its success.

It is essential, of course, Mr. Jones pointed out, that only products of irreproachable quality be offered the public, for service of the most superlative kind would not compensate for defects in those things for which the public pays its money.

On the other hand, he continued, it was impossible to build success only on a policy of offering quality products. That policy was incomplete, he said, without the necessary complement of service of a genuine kind—offering efficiency, promptness and courtesy.

Jones Bros.' Service Station at the corner of Yates and Quadra Streets has won an enviable reputation for its strict adherence to the policy Mr. Jones outlined; and, as a result, it has won the complete confidence of the local motoring public.

When Your Joints Are Sore Stiff or Creaky--Joint-Ease

Even Chronic Rheumatic Swellings in Ankle, Knee, Elbow, Shoulder or Finger Joints Yield to the Mighty Powerful Influence of JOINT-EASE

It's here, right in town and every live druggist is selling it like hot cakes.

It is a low-price remedy to be sure, but that doesn't stop it from taking the kinks, lameness or torture out of your troubled joints.

Joint-Ease is the name, so called because it is compounded solely for the purpose of relieving all joint ailments.

Just rub it on the tormented, lame joints and in just a few seconds it will penetrate to the bone and tendons and blessed comfort comes quickly.

It absorbs instantly and is so clean that you can rub it on often and thereby get results much more quickly, especially when the joint is inflamed and the agony intense.

Being such a powerful counter-irritant, it cannot help bringing speedy and helpful results in congestion, sore throat, chest colds, lumbago and neuralgia much quicker than any ordinary remedy.

But you must remember that it is for joint afflictions that it is mostly dispensed and its helpfulness will astonish you after all liniments and other treatments have failed. Joint-Ease is made in Canada—60 cents a tube at any live druggist. (Advt.)

Personal Greeting Cards

Carry your message for the Holiday Season.

We are offering a very complete assortment to choose from.

An order placed now will save disappointment later on.

Business Greetings sent to your customers and clients create good will.

Call in and see our samples.

THE COLONIST

Commercial and Fine Printing

Phone 197

1211 Broad Street Victoria, B.C.

Usadians Inspect Factory

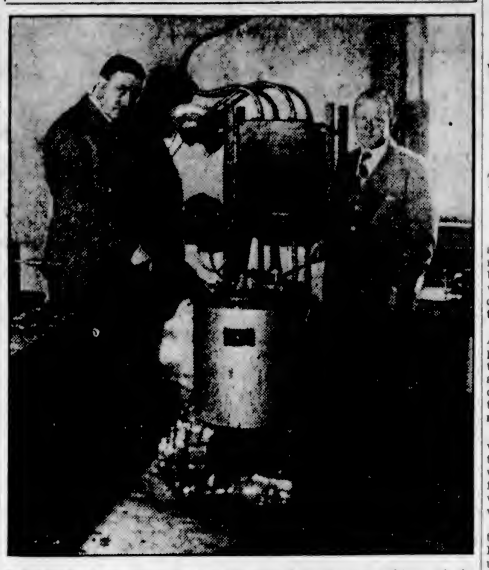

MAYOR Anscomb, left, and Mr. Lloyd Morgan, president of the Usadian 100% Club, officiating at pouring of first metal from the ingenious new automatic electric melting crucible—the only one of its kind in Western Canada—installed in the factory of Jones Bros., well-known local firm of battery manufacturers. The above picture was photographed on the occasion of the Usadians' inspection of the factory.

World-Famous Stories

RICHARD AND LUCY

By GEORGE MEREDITH

(George Meredith, 1828-1909, was an English novelist and poet. Perhaps his best-known novel is "The Ordeal of Richard Feverel," from which the present episode is taken.)

She was regaling on dewberries. They grew between the bank and the water. Apparently she found the fruit abundant, for her hand was making pretty progress to her mouth. A boat slipped toward her, containing a dreamy youth, and still she plucked the fruit and ate, and mused, as if no fairy prince were invading her territory, and as if she wished not for one, or knew not her wishes.

The youth leaned round to note his course and beheld the sweet vision. Her posture was so graceful that he dared not dip a scull. Just then one most enticing dewberry caught her eyes. He was floating by unheeded, and saw that her hand stretched low could not gather what it sought. A stroke from his right brought him beside her.

The damsel glanced up dismayed, and her whole shape tremoled over the brink. Richard sprang from his boat into the water. Pressing a hand beneath her foot, which she had thrust against the crumbling wet sides of the bank to save herself, he enabled her to recover her balance, and gain safe earth, whither, emboldened by the incident, touching her finger's tip, he followed her.

The youth looked on her with a glowing eye. It was the First Woman to him. And she—mankind was all a monster to her, saving this one princely youth. So to each other said their changing eyes in the moment they stood together; he pale, and she blushing.

So they stood a moment, changing eyes, and Lucy spoke, and they came down to earth, feeling no less in heaven. She spoke to thank him for his aid. She used quite simple, common words; and used them, no doubt, to express a common, simple meaning; but to him she was utterly magic, casting spells, and the effect they had on him was manifested in the incoherence of his replies, which were too foolish to be recorded.

The couple were again mute. Suddenly Lucy, with an exclamation of anguish, clapped her hands, crying aloud: "My book! My book!" and ran to the bank.

Richard was at her side. "What have you lost?" he said.

"My book," she answered, her long, delicious curls swinging across her shoulders to the stream. Then turning to him, divining his rash intention, "Oh, no, no! Let me entreat you not to," she said. "I do not so very much mind losing it." And in her eagerness to restrain him she unconsciously laid her gentle hand upon his arm, and took the force of motion out of him.

"Indeed I do not really care for the silly book," she continued, withdrawing her hand quickly, and reddening. "Pray do not!"

The young gentleman had kicked off his shoes. No sooner was the spell of contact broken than he jumped in. He could not find the book. He returned to the land disconsolately, to hear Lucy's murmured mixing of thanks and pretty expostulations.

"Let me try again," he said.

"No, indeed!" she replied and used the awful threat: "I will run away if you do," which effectually restrained him.

They walked together silently across the meadow. She seemed to grow embarrassed. At last she drew up her chin to look at her companion under the nodding brim of her hat, crying: "But where are you going to? You are wet through. Let me thank you again, and pray leave me, and go home, and change instantly."

"Wet?" replied the youth, with a voice of tender interest, "Not more than one foot, I hope? I will leave you while you dry your stocking in the sun." He had been musing absently.

At this she could not withhold a shy and lovely laugh. "Not I, but you. You know you saved me, and would try to get that silly book for me, and you are dripping wet. Are you not very uncomfortable?"

In all sincerity he assured her that he was not.

"And you really do not feel that you are wet?"

He really did not, and it was a fact that he spoke the truth. She pursed her sweet dewberry mouth in the most comical way, and her blue eyes lightened laughter out of the half-closed lids.

"I cannot help it," she said, her mouth opening, and sounding harmonious bells of laughter in his ears. "Pardon me, won't you?"

His face took the same smiling curves in admiration of her.

"Not to feel that you have been in the water, the very moment after!" she musically interjected, seeing she was excused.

"It's true," he said, and his own gravity then touched him to join a duet with her, which made them no longer feel strangers, and did the work of a month of friendship. They laughed and forgot the cause of their laughter, and the sun dried his light clothing, and they strolled together.

She flapped low the brim of her hat. "You must really not come any farther," she softly said.

"And will you go, and not tell me who you are?" he asked, growing bold.

"You ought to know me," she said, "we have been introduced."

"Then who in heaven's name are you? Tell me! I never could have forgotten you."

"You have, I think," she said demurely. "Have you forgot the Desboroughs of Dorset?"

"The Desboroughs of Dorset?" A light broke on him. "And have you grown to this? That little girl I saw there!"

He drew close to her to read the nearest features of the vision. She could no more laugh off the piercing fervor of his eyes. Her volubility fluttered under his deeply wistful look, and now neither voice was high, and they were mutually constrained.

"You see," she murmured, "we are old acquaintances."

Richard, with his eyes still intently fixed on her, returned: "You are very beautiful!"

The words slipped out. Perfect simplicity is unconsciously audacious. Then, as she quickened her steps, "I have offended you!" he said. But she could not let him think that. "No, no, you would never offend me," she said, "but I must go," and she held out her white hand, saying, "Good-bye."

He protested. They bantered words—love's beginnings. Dropping his lips to the soft fair hand, he kissed it. Was he angry with her as he turned away? No, how could he be? Then:

"I think it was rude of me to go without thanking you again," she said, and again proffered her hand. The sweet heaven-bird shivered out his song above him. The gracious glory of heaven fell upon his soul. He touched her hand, not moving his eyes from her, not speaking, and she, with a soft word of farewell, passed across the stile, and up the pathway up the dewy shades of the copse, and out of the arch of the light, away from his eyes.

An old farmer was picked up on the highway and given a lift by a reckless driver. As he got out he said: "Thank you very much for both rides."

"What do you mean—both rides?"

"You have given me my first and my last," was the answer.

Everyone Past 40 Should Make This Test

For Amazing and Lasting Relief From Middle-Age Ailments That Cause Daily Annoyance and Sap Vital Force

No longer need folks near or past the prime of life put up with those painful and often embarrassing conditions brought on by overworked, sluggish Kidneys, or Bladder Weakness with their distressing symptoms of Lameness, Pains in back and down through groins, scanty but frequent and burning urination, "Getting-up-Nights," and Nervous Irritability—because a ten days' test of Dr. Southworth's URATABS will convince the most skeptical of the value of this special treatment for their particular case.

Amazing testimony of Physicians and users gives convincing proof of the power of URATABS to restore Health and Strength to a weakened, inflamed or irritated Bladder and Urinary Tract. A multitude of alarming symptoms seem to quickly disappear—and you see and feel a truly genuine improvement often within two or three days. "No more Backaches, no more pain, no more embarrassment or Getting-up-nights. I now sleep soundly, and get up in the morning full of 'pep,' thanks to URATABS!"

While new to the general public, the wondrous value of URATABS has been thoroughly proven by years of successful use in the private practice of Dr. H. C. Southworth. And now any good druggist will supply them on a guarantee of satisfaction or money back. Try URATABS today. (Advt.)

USADIANS SEE BATTERY PLANT

Wholesale and Retail Sales Manager of Jones Brothers Factory Acts at Guide to Visitors

TIME CLOCK PROVES VALUE

Evidencing the interest now being awakened in Victoria in a new and rapidly-growing local industry, the Usadian 100% Club recently paid a visit to the Johnson Street factory of Jones Bros., battery manufacturers.

To commemorate the visit, Mayor Anscomb and Mr. Lloyd Morgan, president of the club, officiated at the initial operation of the latest and most ingenious contrivance yet devised for the manufacture of batteries—a Canadian General Electric melting crucible.

Much interest was taken by the visitors in this fascinating contrivance. Usadian J. E. Branson, wholesale and retail sales manager for Jones Bros., who escorted the visitors over the plant, explained the working of the cauldron.

Pointing out that it was controlled entirely automatically, Mr. Branson explained how it speeded up the production of the factory.

By setting a time clock, he said, it was possible to start the cauldron in operation some hours before the workmen arrived at the factory in the morning. Thus, on their arrival, they found the metal melted and ready for the day's work. Automatic control also meant that the temperature of the molten metal never varied. This had a most important effect in the elimination of flaws from the completed plates and the lessening of the chances of battery failure. With this device, he said, the plates were turned out as nearly perfect as it was possible to make them. The production of the grid plate department was now 2,000 a day, he stated.

The Usadians were greeted by Mr. Thomas Jones, who assisted in the explanation of the various devices and processes used in the manufacture of the batteries. The visitors were shown batteries in every stage of manufacture from the molten metal to the charging tanks and the completed product.

How Stock Market Quotations Go to Thousand Offices

NEW YORK, N.Y., Nov. 16.—When a bear market ravishes Wall Street, or when a bull market is flourishing, the news is carried on a narrow ribbon of paper tape. That tape emerges from inverted glass bowls all over the country and it tells the same story simultaneously, but it all comes from one master machine.

A central transmitter sits on the edge of the trading floor of the New York Stock Exchange and from its impulses go 600,000 miles of ticker tape each year to keep the nation abreast of New York stock quotations. The machine often gets behind—it ticked hours after the market closed in the severe breaks of late October—but it is held to be the only reliable way to transmit stock prices.

Radio has been suggested, but exchange officials say broadcasting would open the door of inaccuracy. Their method is to improve on the present ticker, and new ones of the high speed type will be installed late this year.

A half dozen perforating machines are kept constantly in use and the ticker circuit connecting with almost 8,000 machines in approximately forty States can be shifted from one perforator to another through a switchboard.

The operator sits at the edge of the trading area and a record of each transaction, properly certified, is rushed to him. The perforated tape emerges from the left side of the keyboard mechanism and passes through the tape transmitter.

Tickers from coast to coast click in unison as each figure is recorded. The present perforators will be retained for the new tickers. The only change will be in the speed with which the tape can be forced through the transmitter and recorded on the ticker tape.

The kind visitor to the lunatic asylum watched the angler patiently fishing with a walking-stick held over a watering can. "How many have you caught?" asked the stranger sympathetically. The lunatic regarded his shrewdly. "You're the fourth," he said.

PIG LEAD

Used in

JONES BROS.' BATTERIES

99.99% Pure

Supplied by

The Canada Metal Co. Ltd.

Vancouver, B.C.

Telegraph-Typewriter Used in Police Work

HARRISBURG, Pa., Nov. 16.—The advantage of the criminal with a high-speed automobile will be offset in Pennsylvania by installation of a system of instantaneous communication among all police departments. Through an appropriation of $260,000 by the Legislature, one hundred cities and control points of the State police and highway patrol will be connected on January 1 by the telegraph-typewriter machine that has gained wide use in business, particularly by newspapers.

The discovery of a crime will be immediately flashed to all police headquarters, with all data that might aid in apprehension. Major Lynn G. Adams, superintendent of the State police, has selected cities along the two main thoroughfares of the State, the William Penn and the Lincoln highways, approximately twenty miles apart, for the installation.

The system will also be employed to aid in such matters as tracing lost aeroplanes and advising aviators of weather conditions.

One unpleasant consequence of the swelled head is the cold shoulder.

. . . for Rugged Strength and Dependability . . . Choose a

JONES BROS. BATTERY

For that severely trying task . . . requiring brute power and faithful, dependable performance . . . choose a Jones Bros. Battery. It won't fail you! Make the most exacting demands on it . . . in any kind of weather . . . you'll be able to rely on it completely! For a Jones Bros. Battery (Victoria made) knows no superior for quality. Manufactured in sizes for cars, radios, launches, lighting plants, etc., and offered at the lowest prices on the market for a quality battery, ranging from

$11.95

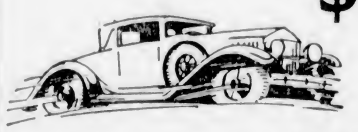

Drive In

and We'll Make Sure Your Battery Won't Fail! . . .

Winter puts a harsh strain on your battery. Colder weather requires more power for starting. Longer nights mean more power for lights. Drive in today and we'll test your battery free . . . making sure you will avoid the embarrassment of having to crank your car. (Moderate fees for recharging and repairs).

Free BATTERY INSPECTION SERVICE

Complete Service Station Cor. Yates and Quadra

Jones Bros.

BATTERY MANUFACTURERS

Bran Muffins

GIVE YOU YOUR DAILY ROUGHAGE RATION

There is danger in the modern diet. Too many soft, refined foods give digestive organs too little work to do. Stomach and bowel muscles become flabby and lazy. Then constipation, costly curse of civilization, attacks vitality and health.

That is why health authorities, the country over, recommend adding a "roughage ration" to the diet. And bran—in its natural state—say these authorities, is the most effective "roughage" you can use.

Quaker Tillson's *natural* Bran is *pure* bran. It is not treated, cooked, mixed with other parts of grain, or "dressed up" in any way that would lessen its laxative value. It is light and flaky—ideal for baking—because it comes to you just as Nature produced it in choice Ontario Wheat only.

Get your daily "roughage ration" in most appetizing form. Eat a muffin made with Quaker Tillson's *natural* Bran. You will enjoy one or two at every meal. The new handy package protects the quality of the bran. Your grocer can supply you.

QUAKER TILLSON'S *natural* BRAN

620

Mexicans to Go To Poll Today For President

MEXICO CITY, Nov. 16.—A year's presidential campaigning in Mexico closed today with troops held in barracks in case of disturbances at the polls when voting gets under way tomorrow.

Political observers tonight predicted that a record number of voters would go to the polls to choose between Pascual Ortiz Rubio, candidate of the National Revolutionary party, and Jose Vasconcelos, candidate of the Anti-re-electionist party.

Another candidate in the field is General Pedro Rodriguez Triana, nominated by the Workers' and Peasants bloc which is closely affiliated with the Communist party.

"Do you know that your wife is telling everyone you can't keep her in clothes?"

"That's nothing. I've bought her a home and can't keep her in that, either."

Cuticura Heals Face Disfigured With Itchy Pimples

"I had pimples all over my face. They were hard, sore and red and some of them were large and others small. Some of them festered and scaled over, and itched and burned causing me to scratch. Scratching caused eruptions and the irritation prevented me from sleeping. They disfigured my face for many weeks.

"I tried different remedies without any results. I began using Cuticura Soap and Ointment and it was only a few weeks before my face was completely healed, after using two cakes of Cuticura Soap and one box of Cuticura Ointment." (Signed) Miss Harriet Hamilton, Box 772, Yarmouth, N. S.

Make Cuticura Soap and Ointment your every-day toilet preparations and have a clear, sweet skin, soft, smooth hands and a healthy scalp with good hair.

Soap 25c. Ointment 25 and 50c. Talcum 25c. Sold everywhere. Sample each free. Address Canadian Depot: J. T. Wall Company Limited, Montreal. Cuticura Shaving Stick 25c.

Seventh Anniversary

XMAS SALE

Brass Smoking Set for	$9.00
Brass Fireplace Set for	$3.00
Spun Silk, per yard	52c
Gentlemen's Heavy Pajamas for	$9.00
Linen Teacloths from	$1.85
Fine Linen Tea Sets for	$3.75
Hand-Made Handkerchiefs, 3 for	25c

LINEN, SILK, LACQUER, BRASSWARE, CLOISONNE, FURNITURE, AND TOYS OF ALL KINDS—ALL REDUCED

Come to the

Wing Sang Lung Co.

1411 GOVERNMENT STREET

Vancouver Island News

TEACHERS OF COMOX CONVENE

OVER SIXTY ATTEND ANNUAL GATHERING AT CUMBERLAND

Address Given by Hon. J. Hinchliffe, Minister of Education, Before Business Session

CUMBERLAND, Nov. 16.—The eighth annual convention of the Comox District Teachers' Institute was held in the Cumberland High School yesterday with sixty-one teachers attending. After registration, the address of welcome was delivered by Mrs. G. Ker McNaughton.

Mr. George E. Apps, principal of the Cumberland Public School and last year's president of the District Teachers' Institute, also spoke.

Mr. R. Straight, director of the bureau of measurements, Vancouver, who followed Mr. Apps gave a very interesting talk on "Objective Testing," which was thoroughly enjoyed by the gathering.

This was followed by a "Demonstration Lesson With New Canadians" and a short talk by Miss Carrie Richardson, which proved to be of great interest to the many teachers and their friends present.

The demonstration which followed was very well received, a great deal of interest being shown by all assembled.

Following this a short conference of high school teachers was held.

The business session followed the high school conference when reports were received, officers elected for next term, and the annual school sports discussed.

On Thursday night, a very interesting talk was given to the convention by Hon. Joshua Hinchliffe, Minister of Education for the province.

The Minister of Education urged the advantages of co-operation and also of co-ordination on the part of teachers, parents, school boards and other organizations interested in education. He spoke of the efforts of the Department of Agriculture, the Department of Public Works and the Department of Education to provide inducements for people to settle and remain in the country districts, and pointed out the fact that, out of every ten families who moved into the city, nine will do so to enable their children to take advantage of the better educational facilities to be found there.

He emphasized the intellectual, rather than the material value of education and pointed out that the highest ideal of education was to put our young people into that position where they would be able to make the most of life.

Mr. Stubbs, principal of the Courtenay Public School, moved a vote of thanks on behalf of the teachers, which was heartily endorsed by the remainder of the audience.

CONCERT ENJOYED AT LAKE COWICHAN

Duncan Glee Singers' Entertainment Much Appreciated—Will Aid Mission

LAKE COWICHAN, Nov. 16.—Under the capable management of Mr. H. E. Gridley, minister of the Cowichan Lake Mission, the Duncan Glee Singers gave a much appreciated concert in the Swann Pavilion before a large audience.

Mr. Gridley asked Rev. A. Bischlager, of Duncan, to take charge, and the proceedings commenced with "O Canada," then followed a carefully selected programme of songs and instrumental selections.

The glee club gave as their first song "I Sing Because I Love to Sing," followed by a canon duet by the club called "Friendship." Later they sang "May Bells and the Flowers." An instrumental trio composed of Miss Monk, pianist; Mr. McAllister, violinist, and Mr. Jansch, flautist, played several well-encored selections. Mr. McAllister rendered several violin solos which were well received. A duet, "Softly Falls the Shades of Evening," was sung by Mesdames Ryal and Brookbank. Mr. Good, in his Scotch songs "brought the house down." Mrs. F. X. Russel sang several popular songs very sweetly. Mrs. Beasley, in her clearly enunciated songs, was well received, as was Mrs. Gorton when she sang "This Is My Task."

After the concert Mr. Gridley thanked the party for coming up and asked them to the Swann Cafe, where the church ladies had supper waiting for them. The proceeds of the concert will be put towards the Cowichan Lake Mission.

King's Daughters' Hospital Board Receives Report

DUNCAN, Nov. 16.—The monthly meeting of the Board of Directors of the King's Daughters' Hospital was held at the hospital on Wednesday. Those present at the meeting were Mr. W. H. Elkington, chairman; Mr. H. R. Punnett, vice-chairman; Mrs. Mrs. L. H. Hardie, Victoria; Mesdames J. H. Whittome, F. H. Price, W. Fry, E. F. Miller, L. C. Brockway, Miss Wilson, Mr. R. Coates, Municipality of North Cowichan, Miss C. E. Jackson, superintendent, and E. W. Carr Hilton, secretary-treasurer.

The house committee report showed that a full supply of drugs had been procured for the winter months as many perishable articles could not be sent from the East during the cold weather. The committee sanctioned the purchase of further supplies of blankets, linen, etc. The committee recommended that steps be taken to prevent automobiles from entering the hospital grounds on account of the noise and disturbance; also that letters be written to the school board asking the teachers to request the children to be quiet in passing the hospital and nurses' home.

The lady superintendent's report for October showed 127 patients admitted, 126 discharged; 1,447 days' treatment administered, with an average of 47.6.

The financial statement for October shows $3,697.63 collected, and payments totaling $3,544.28.

Miss C. E. Jackson read her report on the different matters taken up at the last British Columbia hospital convention, held in Nanaimo. A vote of thanks was passed to Miss Jackson.

The resignation of the secretary-treasurer was accepted with regret and a vote of thanks passed to Mr. Hilton for his services.

MAPLE BAY HAS NEW FOX FARM

MAPLE BAY, Nov. 16.—A new silver fox ranch, consisting of ten pairs of Canadian national registered foxes, has been started here by Messrs. F. A. and St. J. Considine.

Messrs. Considine have lived in the district for a number of years and are quite convinced by pelt sales lists that they have examined, that silver foxes born and raised on Vancouver Island compare favorably with those raised in any other part of Canada, and that raising silver foxes for pelts is an extremely profitable business, provided good foundation stock is purchased and proper care is taken of the animals.

Their foxes were all purchased from Moerakl Silver Fox Farm, Maple Bay, owned by Mr. Ian D. Mackenzie.

Will Lecture on Conquest of Air

KEATING, Nov. 16.—The South Saanich Young People's Society of the United Church will hold a most interesting meeting on Monday evening. Mr. S. Pickles, of Victoria, aviator of note and honorary secretary of the B.C. Airways, will give a talk illustrated with lantern slides on "The Conquest of the Air." This will be an open meeting at which anyone interested will be welcome.

Club Will Arrange For Christmas Party

KEATING, Nov. 16.—The South Saanich Junior Institute Club met at the home of Mrs. W. Bate, Central Saanich Road, on Thursday evening. There was a very good attendance and Miss J. Sherring presided. Activities for the Christmas season were discussed, and Miss Doris Michell, Miss Mabel Miller and Mrs. W. Bate were appointed as a committee to arrange a Christmas party. At the close of the meeting refreshments were served by the hostess, assisted by Mrs. J. A. Patterson.

PREACHED AT FUNERAL

LAKE COWICHAN, Nov. 16.—After attending the funeral of the late Mr. Henning Hendrickson at Notch Hill, Mr. Gridley has returned home. Mr. Gridley, who was a personal friend of Mr. Hendrickson, delivered the sermon; Rev. Hastings of Chase, B.C., conducted the service, and many relatives and friends attended to pay their last respects to the deceased, who was so well liked. Mr. Hendrickson was killed about ten days ago at the lake by falling from a flat car.

SHIRLEY, Nov. 16.—The Island Logging Company has closed down its camp at Point-No-Point for the season.

COMPLICATED

An Irish Officer—Men, ye are on the ave of battle. Will yez fight, or will yez run?

"We will," shouted the men eagerly.

"Which will yez do?" says he.

"We will not," says they.

"Thank ye, me men," says he; "I thought ye would."

CHILDREN who get cod-liver oil daily, bubble over with health. Give it the easy way—Scott's Emulsion. Pleasantly flavored. Easy to swallow. A tonic food. Try it!

SCOTT'S EMULSION COD-LIVER OIL MADE EASY

Scott & Bowne, Toronto, Ont. 29-21

SOLARIUM STAFF SHOWS TALENT

Aided by Friends, Performance Is Presented, Followed by Dance

COBBLE HILL, Nov. 16. — The large room in the hall was crowded on Wednesday night, the occasion being a theatrical entertainment and concert, given by the staff of the Solarium, and their friends. The first play was an old favorite, "Between the Soup and the Savory," in which Mrs. C. H. Hennriker, Mrs. O. Cavenagh and Miss Taylor gave a furnished and attractive performance. The other play was "The Pathetic Story of Plain Jane," part author of which was Mrs. Cavenagh, who also stage managed it, and was largely responsible for its success. Miss Stone took the part of the mother, with great cleverness, with Miss Taylor as Plain Jane; Miss Creighton, father; Miss Henderson, uncle; Miss Briggs, niece; Miss Lloyd, maid; with the Misses Birch, Scott and Baker.

Mr. Good brought down the house with his inimitable impersonations of Harry Lauder. Mr. Fred Waller, of Victoria, also delighted the audience with some excellent songs. He was accompanied, at a minute's notice, by Mrs. H. G. Grainger, who was heartily thanked by the chairman, Dr. C. Wace.

Solo dances were beautifully done by Miss Briggs and Miss Lloyd.

After the performance refreshments were provided by the Cobble Hill Women's Institute, and dancing was kept up till a late hour, to the music of Mr. and Mrs. Baugh Allen and Mr. Gerald Barry. The proceeds, which were very satisfactory, are donated to the nurses' recreation fund.

CHAIN STORES DO NOT PREDOMINATE

Survey by Bureau of Statistics Contrasts Position in Canada With That in U.S.A.

A survey of the chain-store systems of Canada undertaken by the Dominion Bureau of Statistics does not indicate that those establishments occupy the dominating position in distributive trade that many persons had supposed. The bureau collected reports from 132 chains, including 2,970 stores, and comprising the great bulk of the chain stores operating in the Dominion at the beginning of 1929. Total sales of the 132 chains in 1928 were $189,723,797, an average of $63,880 per store and of about $20 per capita for the population of the country. The census of trade establishments taken by the bureau in 1923 showed sales for 60,181 retail concerns of $1,642,103,468. After making allowance for omissions and the growth of business from 1923 to 1928, the total of trade for the latter year is estimated at about $2,000,000,000. The inclusion of sales of those small chains now missing from the compilation should not be expected to bring the total for the group much above $200,000,000, so that it can be seen that the chains are responsible for only about 10 per cent of all Canadian retail business.

As in the United States, grocery chains form the largest group of chain stores, there being 1,319 stores, in twenty-four chains, in that classification. The grocery chains had sales of $64,408,311 in 1928, whereas total sales of groceries were estimated at from $250,000,000 to $300,000,000. In the 1923 census, 12,640 grocery stores reported sales of $220,290,427. It will be seen that chain stores account for a considerably larger proportion of grocery sales than of sales of all commodities at retail, the grocery business being peculiarly adapted to the employment of chain store methods. General and variety chain stores had sales of $39,459,314, with 274 establishments, while 272 meat and poultry chain stores showd sales of $19,279,471. The fourth largest group, drug and chemical chain stores, with 200 establishments, reported sales of $9,753,776. As most chain stores deal in more than one class of goods, drug stores, for instance, selling candy, tobacco, stationery, meals, books, refreshments and other commodities, the bureau has made an attempt to enumerate the number of sales outlets in the chain-store systems. The total number of chain-store sales outlets is given as 16,166, groceries leading with 1,656 outlets, and bakery products being second with 1,046.

It seems probable that the chain stores account for a somewhat larger proportion of the total retail turnover in the United States than in Canada, some estimates for that country running as high as 15 per cent, compared with 10 per cent in the Dominion. In 1928, reports from eighty-one chains, controlling 40,598 stores, to the Federal Reserve Board showed total sales of $2,671,000,000, this being possibly a smaller proportion of the country's total chain-store business than that displayed in the Canadian compilation. The two leading mail-order houses have established so many branches in recent months that they might properly be classed as chain store organizations. The addition of their sales to the above total gives an aggregate of $3,340,000,000, or about $28 per capita, as against $20 per capita for the more nearly complete tabulation of Canadian stores. The more highly industrialized character of the United States and the presumably greater purchasing power of the people naturally leads to the assumption that the average retail turnover per capita is considerably greater than in Canada, but even when allowance is made for this, it seems clear that the chain stores are securing a larger share of distributive business than in the Dominion.

The Dominion Bureau of Statistics notes the formation in Canada of oragnizations of independent retail stores for the purpose of large-scale buying and advertising, and says that the outlook is for intense competition between chains and organized independents and between the different chains themselves.

Reduces Duties To Great Britain As an Exchange

BUENOS AIRES, Nov. 16. — The Government today announced a reduction of 50 per cent in duties on fabrics and artificial silk imported from Great Britain, in exchange for the removal of all duties in Great Britain on cereals, meat and butter imported from Argentina.

Lord D'Abernon led an important trade mission to both Argentina and Brazil late this Summer to stimulate the demand of products between those countries and Great Britain. At the conclusion of his trip, it was said it had been highly successful.

In the course of a judicial inquiry into the responsibility for a collision between two motor cars, a witness was asked if he had really seen the accident. "Yes," he replied. "I saw the affair from start to finish."

"That being so," said the counsel, "can you tell the court just what you think was the cause of the accident?"

"Well," replied the witness, "I can't go as far as that, but it appeared to me that both cars were chasing the same pedestrian."

Mrs. Jones possessed an excellent maid, the virtue of whom she was never tired of extolling to her friends. She was dispensing cups of tea to other ladies of the neighborhood one afternoon when she suddenly remembered something.

"Oh, Alice," she called to the maid, "bring me down the letter I left on the dressing-table, please."

This was just to impress her visitors with the maid's trustworthiness.

"Yes, ma'am," said Alice. "Er, which letter — the one about your brother's weddin' or the vicar's about the bazaar?"

STILL THERE

City Man—You're a bright sort of a fellow. It's easy to see your people came from Ireland.

Irishman—No, ye are badly mistaken there.

City Man — What! Didn't they come from Ireland?

Irishman—No, they're there yet.

—Stratford Beacon-Herald.

Needy-looking Individual — You haven't two shillings?

Quick-thinking man—Who told you?

A Picture of Contentment

"Comfort—indoors? I'll take a well-cushioned divan—a gay-colored hearthrug—and a brisk little Gas Fireplace. And not even a blizzard from Greenland will disturb my scheme of things!"

A happy combination of comfort features gives the Gas Fireplace preference in modern homes. There are no logs or coal scuttles to be lugged. No fires to be built and poked. No ashes to be hauled away.

The warmth it gives is as steady as the heat in your oven. And just as easy to regulate.

Our New Models Are Suitable for Installation in Any Fireplace

Special Low Rate on Gas Fuel for This Class of Service

GAS DEPARTMENT

B. C. ELECTRIC

Douglas St. Langley St.

ATWATER KENT

SCREEN-GRID RADIO

Console Model 8660

Comprising Atwater Kent Screen-Grid 6-Tube Receiver and Electro-Dynamic Speaker,

$249.50 (less tubes)

ONLY from Atwater Kent, leader of radio since radio began, could you expect to have this perfected Screen-Grid Set made available—now—at a price within the reach of every pocketbook.

Table Model 55 — Screen-Grid Receiver, using 6 A.C. tubes and 1 Rectifier. $116 (less tubes)

Battery Model 67 — $106 (less tubes)

Atwater Kent Electro-Dynamic Speaker, $43

Table Model 60 — Screen-Grid Receiver, using 7 A.C. tubes and 1 Rectifier; 60 cycle only. $136.50 (less tubes)

All Atwater Kent Models Are Equipped With C.C.E. R.V.C. Radiotrons

BRITISH COLUMBIA DISTRIBUTOR

Radio Sales Service Limited — VANCOUVER and VICTORIA

Pioneer Atwater Kent Radio Dealers

BELMONT RADIO SERVICE

755A Yates Street Phone 1949

Atwater Kent Radio Sold By

H. D. Mainwaring & Company

615 FORT STREET PHONE 6011

ATWATER KENT SOLD BY

Heaton's Music Department

David Spencer Limited

Modernization Is Small Investment

The Cost of Improving Home Is Usually Small

Complete Scheme of Modernization of House Usually Does Not Exceed Two Thousand Dollars if Money Is Well Spent—The Older the Building the Greater the Cost

One of the early questions that rises in the minds of the home owner who contemplates modernization is that of costs.

"What will it cost me to modernize my home?" is the question that is constantly raised.

The answer to such a question logically depends on the condition of the home, its size, the amount of modernizing to be done and other subjects of similar nature.

Obviously the house that was built back in the gay nineties, when many of the common conveniences of today were unknown, will require a greater expenditure of money than the dwelling that was constructed ten or fifteen years ago.

The old house of the day of Free Silver has an architectural style that is obsolete. The gingerbread trimming, the ill-arranged rooms and the lack of up-to-date fixtures call for a thorough modernization.

On the other hand, a house that was built ten or fifteen years ago has many of the conveniences that are standard today. It may require a new heating plant, a sun porch, up-to-date electrical fixtures, or more pleasing interior decorations.

COST OF WORK

The older the house the more the cost of modernizing will be.

An investigation into the costs of modernizing various homes disclosed that the average cost of modernization was in the neighborhood of $2,000.

This investigation covered over 100,000 homes and was conducted by an organization in a position to secure accurate figures—a state league of building and loan associations. They knew almost to a penny the actual amount spent on modernization by various home owners who submitted their modernizing plans when applying for loans.

Figures secured from other independent sources go to prove the accuracy of this estimate. Two thousand dollars is a fair amount to set up as the average cost of modernizing a home.

An instance is related of one house that stood idle for many months due to its poor condition. This house was constructed back in the days when stove heat was universal. It had no cellar nor modern lighting. It was ugly, run-down and apparently worthless.

HANDSOME RESULT

Finally the house was modernized. A basement was excavated and a heating plant installed. New floors, a bathroom, a sleeping porch, up-to-date electrical fixtures and a new front porch were a part of the programme. The house was completed and immediately rented. It is bringing in a steady income—and the modernizing expense amounted to $1,823.

Detailed figures covering the cost of improving this old house are given in the accompanying table:

Excavation	$ 40.00
Concrete	48.00
Stone	32.00
Brick	18.00
Building tile	8.00
Roofing	48.00
Plumbing	250.00
Pipe	8.00
Lighting fixtures	30.00
Electrical wiring	37.00
Plastering	12.00
Painting (exterior)	70.00
Painting (interior)	60.00
Decorating	50.00
Carpentry	375.00
Lumber	463.00
Flors	45.00
Trim, sash and stairwork	200.00
Hardware	25.00
Glazing	7.00
Total	$1,823.00

Paris now has "caterpillar" shoes.

New Bathroom a Great Contrast to Old

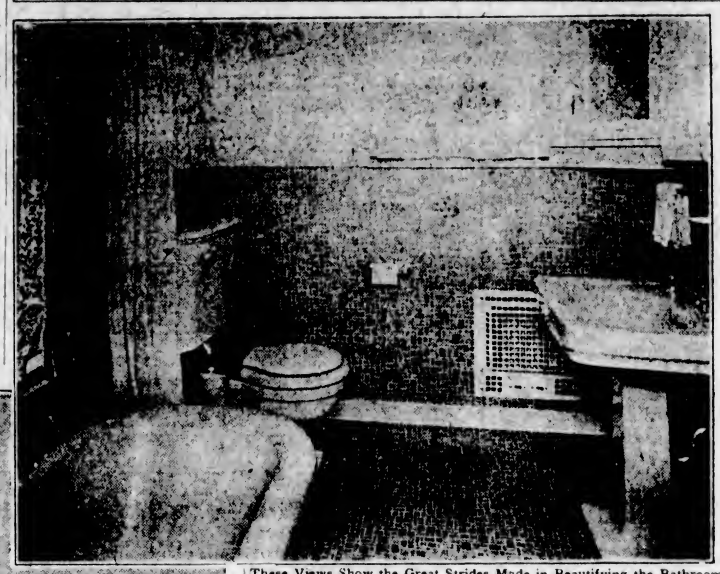

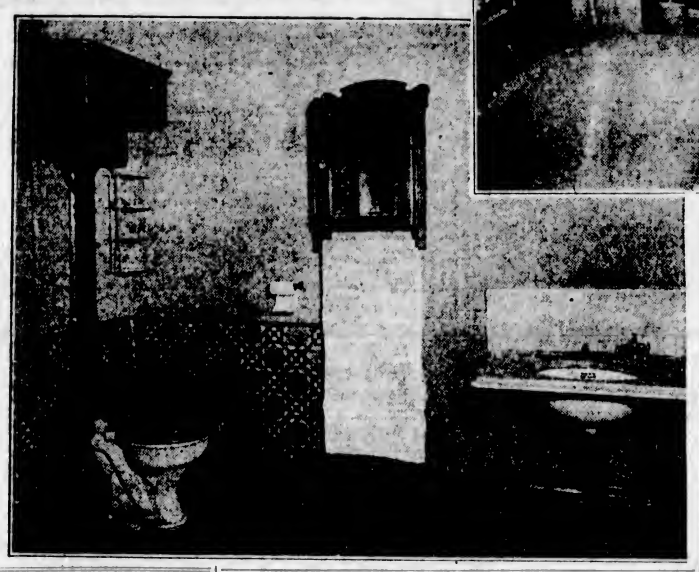

These Views Show the Great Strides Made in Beautifying the Bathroom. Above Is a Compact Little Room With Modern Appointments Such as Shower and Built-In Tub.

Placing Furniture In House to Secure Beauty and Comfort

The ideal home interior is one in which comfort is perfectly blended with beauty. The secret of securing both comfort and beauty is to aim for comfort first, for on the trail of comfort one inevitably finds beauty as well.

When placing the furniture in the various rooms of the house keep this principle in mind and the results will be entirely satisfactory to you. Many a person has been perplexed by the problem of furniture arrangement, not knowing that the secret was so simple.

Comfort is a twofold entity relating to the mind as well as to the body. Deep-cushioned, well-proportioned chairs and couches, conveniently-located tables, shaded lights, easy foot rests and luxurious rugs minister to the comfort of the body. But the mind seeks rest and ease also and finds it in such abstract entities as order, unity, balanced effects, good proportions, graceful lines and color harmony.

When grouping your furniture, decide on the centre of interest for each group and place the various units that compose the group with reference to the chief object.

Big Bend Road

REVELSTOKE, B.C., Nov. 16.—The Dominion Parks Branch has $45,000 worth of new equipment ready to begin active operations on the Revelstoke-Golden road, according to word received here from Golden.

MODERN BATHROOM NEAT, SANITARY

Small Outlay Changes Gloomy, Dingy Room Into Something Fresh and Healthy

The great advance in bathroom fixtures is illustrated forcefully by the before and after illustrations on this page.

The view at the bottom shows a typical bathroom of yesteryear. It is a bare, dingy room, gloomy and ill ventilated. The fixtures are in style of many years ago and their presence today is a sign that modernization is needed.

In contrast look at the view to the left. Note the handsome fixtures and evidence of good taste.

The modern bathroom is designed to utilize every square foot of space. The fixtures fit snugly without crowding. Careful planning can adapt even as small a room as 6 by 7½ feet so that it has a spacious look.

In this particular installation the floor and wainscotting are linoleum, which is easily cleaned. Often tiles are placed on the floor and form the wainscot. The upper walls are finished in plaster, painted to harmonize with the wainscot. This wall may be covered with canvas, sheeting, wall paper or chintz. Whatever the material, it should be finished with a shellac or enamel to protect it.

The radiator is set in a recess in the wall and protected by a grille. The use of a recess conserves space in a small room.

The mirror is hinged, opening on a cabinet for toilet articles. On each side of the mirror are electric lamps with frosted bulbs, which give a clear, soft light.

The enamel bath sits on the floor, thus preventing an accumulation of dust underneath. It is low, with a flat bottom and straight sides, designed to prevent slipping when stepping in or out of the tub.

Overhead is the shower which is controlled from the side of the wall. The shower curtain will be noted against the wall.

The syphon jet closet has a low tank. Its modern construction makes it practically free from noise. The lavatory has a substantial pedestal. A knob controls the direct lift of the waste which gives a quiet free flow.

The keen appreciation of colors in interior decorations is reflected nowadays in the bathroom. From cold white-walled cells, where sanitation was the dominant keynote, many of the more recent designs in bathroom fixtures have been tinted in quiet tones that transform these little rooms into charming little chambers.

Stucco Building Cleaned by Washing

After a stucco home has been in use for a number of years, stains and dirt accumulate on the side walls. This is a common condition with any type of house, but with stucco painting is not necessary as with wooden siding. A thorough cleaning only is needed.

Proven in Victoria for Efficiency and Fuel Economy—

HART

Automatic Oil Burner

Secure the Benefit of Our Heating and Oil-Burner Experience

McDowell & Mann

PLUMBING
HEATING
OIL BURNERS

Phone 1735 711 View Street

Furnace Heat for Every Home

There is a size and type of Pipe or Pipeless Albion Furnace that will heat your home with complete efficiency and fuel economy. Prices, including installation, from **$100**

ALBION

STOVE WORKS, LTD.

Phone 91 2101 Government St.

Making Old Houses Into Charming Homes

Sometimes it takes only a little remodeling to make an ordinary house into a home of individuality and charm. We are experts on this work and will gladly give you our advice. We can supply all the necessary building materials to completely modernize your home. You may rely upon our co-operation with your plans.

CRYSDALE SASH & DOOR CO., LTD.

Quality and Service

North Park Street Phone 642

Phone 8417 for a Demonstration

OF THE FAMOUS MODERN

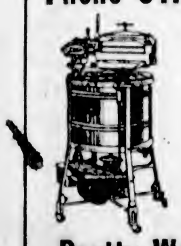

Beatty BROS. LIMITED

Electric Washer

Its simplicity and ease of operating and its ability to do all the family washing will delight you.

Beatty Washer Store 1609 Douglas Street

Cameron Lumber Company, Ltd.

High-Grade Lumber, Lath and Shingles
WILL GIVE ENTIRE SATISFACTION
As to Their Strength, Durability and Appearance
ARCHITECTS AND CONTRACTORS OF DISCERNMENT
INSIST ON CAMERON'S
We Invite You to Inspect Our Stock
Construction Timbers Cut on Short Notice
A LARGE STOCK
of Flooring, Ceiling, Siding Finish, Mouldings, Lath, Shingles, Etc.
ALWAYS ON HAND
The Experience of Our Sales Department
AT YOUR SERVICE
Phone 2375 or 864

Your old KITCHEN made **new!** *Have you admired those wonderfully convenient & pretty kitchens you see in new homes today?*

You can modernize YOUR own kitchen at little cost and have this same convenience.

Easy Payment Plan

is offered to those who desire it. Ask us for estimates and plans. You are not obligated.

PEERLESS Built-in Furniture

Moore-Whittington Lumber Co., Ltd.

2614 Bridge St. Phone 2697

REMODEL NOW!

No use living in an old-fashioned house when it is both practical and inexpensive to remodel our way. Possibly very little is needed to put your home in the style you admire most.

It will pay you to let us go over your plans and submit an estimate.

Walter B. Revercomb

Contractor and Builder

3115 Quadra St. Phone 7649L

In Remodeling the Home—Good Lighting Made Possible Through

Electric Fixtures

Of Distinction and Beauty

Will prove one of the greatest factors in making that pleasant, attractive home atmosphere.

Our Stock of Fixtures Is Very Complete and We Invite Your Inspection

HAWKINS & HAYWARD

Electrical Quality and Service Store

1121 Douglas Street, Corner View Phone 643

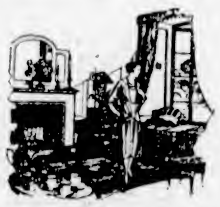

INSTANT HEAT

FROM THE GAS FIREPLACE

A steady, friendly heat—a continuous glowing warmth that reaches every corner of the room.

With a Gas Fireplace there is no laborious building up of a fire, no ashes to haul away. At the touch of a match, solid comfort is yours.

Can be installed in any fireplace.

Call and See the New Models at Our Showrooms

GAS DEPARTMENT

BC Electric

West Coast Hemlock

Much of the beauty, comfort and satisfaction of the home depends upon the wood used for interior finish and trim—for the interior may be a joy and pride or a regret and disappointment to the home builder. For the finish and trim of all kinds, no wood is better adapted than WEST COAST HEMLOCK. Probably no other softwood so closely resembles the hardwoods in color, texture, grain effect, finishing possibilities and wear resistance. It is readily adaptable to any artistic design or treatment, and is unsurpassed by any wood for taking and holding stains, paint, varnish and enamels.

Canadian Puget Sound Lumber & Timber Co., Ltd.

Phones 7060 and 7061 490 Discovery Street, Victoria, B.C.

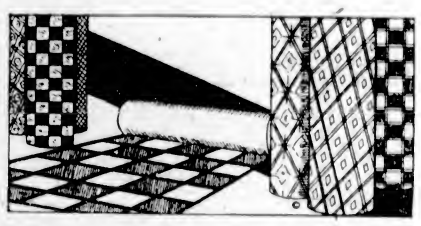

Inlaid Linoleum

Is Essential for the Modern Bathroom Floor

The modern bathroom will not be perfect, unless the floor is covered with heavy inlaid linoleum. The popular demand is for plain colored Jaspe or Moire, or smart Armstrong Embossed Inlay. Linoleums cemented to floors with waterproof cement at all seams are long wearing and perfect in every way.

All the Best Inlaid Linoleums on Display in Our Great Stock

Estimates for Laying Linoleum—Free

NEW "ARKANSAS" BATHROOM RUGS are shown in beautiful, bright chintz designs; are color-fast and washable.

DAVID SPENCER LIMITED

The Magic Touch of Color

On Furniture—Wicker—Walls—Woodwork, Is Best Achieved With

SATIN-GLO A BAPCO PRODUCT

Enamel

It Dries in 4 Hours!

PAINT SUPPLY CO. LTD.

721 Yates Street Phone 1816

CHESS COLUMN

"Good humanity's a chessboard."
—Byron's "Don Juan."

By T. H. PIPER
(All Rights Reserved)

BLACK—Alechin

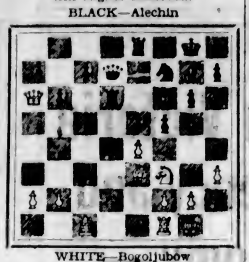

WHITE—Bogoljubow

The play is the end of the game which follows:

WHITE	BLACK
25. R B 2	25. P B 4
26. P Q R 4	26. P K B 5
27. B Q 2	27. P K N 4
28. Q N 5	28. Q x Q

Black's command of the centre and the Queen's file presages victory.

29. P x Q	29. R Q 6
30. R R 1	30. N Q 3
31. R R 6	31. R N 1
32. B B 3	32. N x K P
33. B x P	33. B x B
34. N x B	34. R Q 8 ch
35. K R 2	35. N Q 7 !
36. P R 4	36. R K 1
37. N B 3	37. N x N ch
38. P x N	38. R (K 1) K 8
39. K R 3	39. P R 4

White resigns. Mate impends.

The game is No. 22 in the title match.

WHITE Bogoljubow	BLACK Alechin
1. P K 4	1. P K 4
2. N K B 3	2. N Q B 3
3. B N 5	3. P Q R 3
4. B R 4	4. P Q 3
5. P B 3	5. B Q 2
6. P Q 4	6. P K N 3

This system of defence is the "Steinitz deferred," with 6.----, P K N 3. Capablanca's move, grafted on. Modern Chess Openings says: "It gives Black a sound defensive position with considerable latent possibilities."

7. B K N 5	7. P B 3
8. B K 3	8. N R 3
9. Castles	9. B N 2
10. P K R 3	10. N B 2
11. Q N Q 2	11. Castles
12. P x P	12. Q P x P
13. B B 5	13. R K 1
14. B N 3	14. P N 3
15. B K 3	15. Q K 2
16. Q K 2	16. N Q 1
17. B Q 5	17. B B 3
18. P B 4	18. B x B
19. B P x B	19. P K B 4 !

Black follows the wisdom of ancestors method, viz., "Aim your attacks at the supports of a chain of Pawns and not at the head of the column."

20. N B 4	20. N N 2
21. Q R B 1	21. Q R Q 1
22. P Q 6	22. N (N 2) x P
23. N x N	23. R x N
24. Q x P	24. Q Q 2

The remaining moves are with the diagram at the head of the column.

Our next is from Carlsbad, with the Cuban in fine form.

WHITE Colle	BLACK Capablanca
1. P Q 4	1. N K B 3
2. N K B 3	2. P Q N 3

Alechin vs. Capablanca (title match) ran 3. P K N 3 ! B N 2; 4. B N 2, P B 4; 5. Castles, P x P? P K 3 !

3. P K 3	3. B N 2
4. Q N Q 2	4. P K 3
5. B Q 3	5. P B 4
6. Castles	6. N B 3
7. P B 3	7. B K 2
8. P K 4	8. P x P
9. N x P !	9. Castles
10. Q K 2	10. N K 4
11. B B 2	11. Q B 1 !
12. P K B 4	12. B R 3
13. Q Q 1	13. N B 3
14. R B 3	14. P N 3 !

White threatens P K 5 and R R 3 to follow.

15. N (Q 2) N 3	15. N x N
16. N x N	16. B N 2
17. Q K 2	17. B B 4
18. R R 3 ?	18. Q B 3
18.----, K R 1 !	
19. P K 5	19. N Q 4
20. Q B 2	20. B x N
21. P x B	21. Q R B 1
22. B Q 1	22. P B 3 !
23. Q R 4	23. K R B 2
24. B B 3	24. Q B 5
25. B K 3	25. N x B
26. B x B	26. N B 4
27. Q K 1	27. R B 2
If 27. Q B 2, Q B 8 ch.	
28. B K 4	28. Q x P ch
29. K R 1	29. P x P
30. B x N	30. K P x B
31. P x P	31. R K 2
32. R K 3	32. Q x N P
33. P K 6	33. P x P
34. R x P	34. K B 2

White resigns.

CHESS NEWS AND NOTES

England — Metropolitan Counties Championship—A fifty-board match between Essex and Sussex was won by the latter. Score, 36½-13½. The first twenty boards count for the Southern Counties Championship and Sussex won here by 15-5.

Ireland—The Armstrong Cup—A crowded meeting of the Dublin Chess Club saw the coveted trophy transferred to the Sackville C.C., the winners of last season. This trophy has given the greatest stimulus to chess activities in the metropolis and is the greatest single factor in the high standard of match play in the Dublin clubs, a good proof of this being that when the Talltean champion, O'Hanlon (who tied with Dr. Euwe at Broadstairs), plays in Dublin, he finds foemen worthy of his steel. The trophy has been contested thirty times since its birth in 1888, the first winners being the Phoenix C.C., one survivor of the team being present at the transfer to Sackville. He is now vice-president of the Dublin C.C., and although well past his eightieth year, plays the game with as much skill, keenness and optimism as ever.—Irish Times.

Australia, Melbourne—A seventy-board match, Town vs. Country, resulted in a win of 150 games by the former to 11 lost and 74 drawn. The club championship was won by F. A. Crowl. Score, 13½; W. F. Coultas, 9½. Eight competed.

United States—Frank J. Marshall gave his first exhibition of simultaneous play since his return from Europe. He won 19, lost 1 and drew 1. The Marshall Chess Club was his host. The American Chess Bulletin explains his failure at Carlsbad. It appears that, owing to an infection of the jaw, the United States champion had all of his teeth extracted three days in advance of his departure for Europe. This necessitated new sets in both jaws on the eve of his sailing and before the gums had recovered. As a result he was handicapped while abroad by pain, loss of sleep, etc., and was in anything but proper shape for such an ordeal. He was invited to play both at Budapest and Barcelona, but felt constrained to decline. He met his old friend, Leo Nardus, the Dutch artist, in Paris, who took him to his villa in Tunis to recuperate.

Boston—A new chess column in the club paper, City Club Life, is a unique feature, says The Evening Transcript. Naturally the column deals with its own chess club gossip, problems, etc., but makes no effort to deal with chess matters on the larger and expected scale of the newspaper column. It could not be as interesting if it attempted to go beyond the circle of its own body. Here is a social organization of some 8,000 or 9,000 members (as large as some towns) that very likely for this reason functions with many of the problems common to the civil life of a similar municipal community. Unquestionably such a large body needs a press organ to keep its membership in touch with all its affairs.

That its some two hundred and odd chess membership is a large percentage of its total in the single activity of chess interest is equally obvious. Therefore such an organ should have a chess column. The Transcript extends the hand of fellowship.

The World's Championship—The latest game we have seen, No. 23, was a draw after eighty-three moves. The champion fought like an emperor with dynasty, family and life staked. At the end sitting Bogoljubow had a Pawn advantage, but the champion quickly brought about a Rook and Pawn ending, admittedly the hardest type of struggle to make such a material advantage tell. In this he showed wisdom as Bogoljubow's weakness is the final phase of the game. The New York Evening Post says: "It is indeed questionable whether the world champion could have escaped had he been faced with Dr. Lasker or Akiba Rubenstein, both of whom excel at that type of end game."

The match continues exciting and at times inexplicable. The loss of the thirteenth and fourteenth games shook the champion so hard that his conduct of the fifteenth was playing for a rest, whereupon he won the next two in convincing fashion.

London is warring on joy riders.

Had Bad Cold
Tickling in Throat
Coughed All Day

Mrs. N. McAllister, Beaver Lake, B.C., writes:—"Some time ago I had a very bad cold, and the tickling in my throat caused me to cough all day, and it seemed to get worse at night, and I became quite weak in time.

"I decided to try

Dr. Wood's Norway Pine Syrup

and the first half bottle gave me relief and when I had finished it my cough was all gone."

Price, 35c. a bottle; large family size 60c., at all druggists and dealers.

Put up in a yellow wrapper; three pine trees the trade mark; manufactured only by The T. Milburn Co., Ltd., Toronto, Ont.

SOUND AUCTION and CONTRACT

by WILBUR C. WHITEHEAD
The World's Greatest Authority

The Contract "Two Bid" Also Useful in Auction

North: ♠ 10 9 8 7 6 ♥ 10 8 5 4 ♦ 2 ♣ J 7 3
West: ♠ Q 2 ♥ Q J 6 2 ♦ K J 10 9 8 ♣ 9 4
East: ♠ K J 6 4 3 ♥ 3 ♦ Q 6 4 3 ♣ K 5 3
South: ♠ A ♥ A K 9 7 ♦ A 7 5 ♣ A Q 10 8 6

Auction Bidding

1st Round	
South	2 ♥
West	Pass
North	Pass
East	Pass

Contract Bidding

	1st Rd.	2nd Rd.	3rd Rd.
South	2 ♥	3 N T	Pass
West	Pass	Pass	Pass
North	3 ♥	4 ♥	
East	Pass	Pass	

South's holding presents two bidding problems, one Auction, and one Contract. To bid, in Auction, one Heart or No Trump with a hand that contains 5½ quick tricks risks, not only selecting the wrong bid, but of partner being too weak to bid one Heart or one No Trump with South's hand is a guess and guessing should be avoided if possible. Moral: Employ the Contract "two bid" in Auction with South's type of hand.

To bid two Clubs, in Contract, with South's hand risks landing short of game or in the wrong bid for game.

At one table in the Duplicate Contract game in which this hand was played, the bidding went as follows: Two Clubs; two Spades; two No Trumps; at another, two Clubs; two Spades, three No Trumps. Of course, South could have, following North's two Spade response, bid three Hearts, but South failed to do so. At every table where South started with two Hearts, a game bid was reached and made. Moral: If you lack the courage to show a four-card suit on the second round of bidding, show it on the first round. Also, never give an honor count precedence over a game count.

SALIENT POINTS OF THE BIDDING

Auction: South, with a very powerful hand containing four Aces, is confronted with a very serious problem in respect to his original bid. His high card strength is so great that, should he select any of the three possible bids, an introductory Club, a Heart or No Trump, and the selected bid not fit the two hands, partner can well be too weak to deny and thus sacrifice a probable game hand at one of the two other declarations.

Practical experience over a long period of years has thoroughly demonstrated the grave risk of a No Trump with a hand that contains a singleton even though the singleton be an Ace. Eliminating therefore the No Trump with the hand to start with, South must choose between a Club and a Heart bid and selects the Heart as in all probability the best chance for game. He therefore bids two Hearts to force a take-out from partner if he cannot support the Heart bid. North holding good support for South's Heart bid, passes, concluding the bidding.

Contract: In Contract, South opens with a two Heart bid as in Auction, and North with four Hearts and a singleton Diamond increases the bid to three Hearts. Following which, South bids three No Trumps in an effort to score his 150 honors provided his partner's holding will equally support either declaration, Hearts or No Trumps. North, however, with a worthless hand except at a suit trump, carries the bid back to four Hearts.

THE PLAY

West, with four trumps, opens his long side suit, leading the Jack of Diamonds, the top of his intermediate sequence. The Dummy going down, South figures that he should in all probability lose but two tricks, one Heart and one Club, and may lose but one trick, should the Club finesse prove successful. He therefore wins the first trick with the Ace of Diamonds, returns the Six and trumps in Dummy.

He next leads the Jack of Clubs intending to finesse such card if not covered by East. East refusing to cover, the Jack holds the trick. South next leads one round of Hearts and follows with the Seven of Diamonds trumping in Dummy. A small Club is then led, finessing the Ten. At this point the only Club outstanding is the King. South next lays down a second round of trumps, finding East out, and West holding the Queen-Jack, he runs down his high Clubs and concedes West his two trump tricks at any time, thus making five-odd. At No Trumps South cannot go game.

Copyright, 1929, by the Bell Syndicate, Inc.

Hoover Committee Report For 1929 Makes Survey of Economic Changes in U.S.

(From the Monthly Letter of The Royal Bank of Canada)

On January 12, 1921, Mr. Herbert Hoover, then president of the Federated Engineering Societies, named fifteen engineers of national reputation as the Committee of Elimination of Waste in Industry. After a careful study of the situation in their respective industries, this committee brought in a report which gave a strong stimulus to further study. The outstanding contribution of this report was the emphasis upon the necessity of standardization of processes and of size, quality and material of the product.

In March, 1928, a similar committee brought in a report on business cycles and unemployment. Although Winter building had not been unknown before, the investigation led to further consideration of the subject and since then the growth in volume of construction during Winter months has led to greatly increased stability in the building industry in both Canada and the United States.

The publication of the third Hoover report in 1929, signed by such men as Owen D. Young, Renick W. Dunlop, Daniel Willard and Julius Klein, has been greeted with general interest in all parts of the world. The report, "Recent Economic Changes in the United States," is broad in scope and yet so analytic in character as to command interest and respect among all students of business affairs.

"Acceleration rather than structural change is the key to an understanding of our recent economic developments. Gradually the fact emerged during the course of this survey that the distinctive character of the years from 1922 to 1929 owes less to fundamental change than to intensified activity.

"Each generation believes itself to be on the verge of a new economic era, an era of fundamental change, but the longer the committee deliberated, the more evident it became that the novelty of the period covered by the present survey rested chiefly in the fact that developments such as formerly affected our own industries have been recurring in our new industries. The changes have not been in structure but in speed and spread.

"The increase of supply and power and its wider uses; the multiplication by man of his strength and skill through machinery, the expert division and arrangement of work in mines and factories, on the farms and in the trades, so that production per man-hour of effort has risen to new heights; and quickening of these instrumentalities through capital provided from the surplus incomes of a constantly-widening proportion of our people—all these represent an accumulation of forces which have long been at work.

"Characteristic also has been the rise in the use of power—three and three-quarter times faster than the growth in population. Factories no longer need cluster about the sources of power. The increasing flexibility with which electricity can be delivered for power has enabled manufacturers and farmers to meet high labor costs by the application of power-driven specialized machines; the power in this flexible form has penetrated into every section of the United State, including many rural areas.

"This acceleration of forces and its resultant rising standard of living have been facilitated by a continuing supply of funds. In former periods the savings funds of the American people were not alone adequate for our capital requirements. The reverse has been found to be true in the period under review. For the larger part of this period, not only the earnings and savings of the people supplied the additional capital for financing the rapid development of industry, but in addition they furnished several billions of dollars for loans to foreign countries.

"During the later months of the period covered by the survey, a new tendency had been observed. Investors, as well as a large body of speculators, have invested through the stock exchanges not only their savings, but the proceeds of loans secured through banks and brokers. Meanwhile, industry has been able to reduce its requirements for short-term credits from the banks through issuance of securities.

"There has also been an increase in the velocity of the turnover of credit, due to improved transportation and communication, scientific control of inventories, the continuation of the simplification movement, and our accelerated turnover of commodities. Business has thus developed a new degree of economy in the use of credit, which may be set down as another characteristic of the period."

These conclusions of the investigating committee summarize the study of the industrial situation. There are also chapters of major interest on price relationships, cost of living, distribution of national income, money and credit and their effect on business, and foreign markets and foreign credits. It is doubtful whether any previous economic investigation has attempted to cover so wide a field, and in no other country has such an amazing variety of statistics concerning basic data been available, as have been collated, charted and analyzed in this report.

The general picture which is presented is not one of universal prosperity and uniform advancement in all industries and in all parts of the country.

"This record represents striking contrasts. Consumption as a whole has increased, but the consumption of certain great staples has shrunk. While trade at large has flourished, certain branches have languished—notably shipbuilding, the railway-equipment industry and agriculture; in less measure the textile, coal and shoe trades. Payroll disbursements of factories have expanded, but manufacturing employment has diminished. Business profits have been large, but so also have been the number of bankruptcies. Great quantities of gold have flowed into the country, but wholesale prices have sagged much of the time. Income as a whole has grown larger, but important sections of the country have made little gain."

The social investigator was going through the home of a poor resident of a northern state.

"Do you think it's healthy to have those hogs in your house?" he asked the owner.

"Well-l-l, I've had hogs in this yare house for fo'ty-odd years an' I ain't had one die on me yet!"

The Daily Cross-Word Puzzle

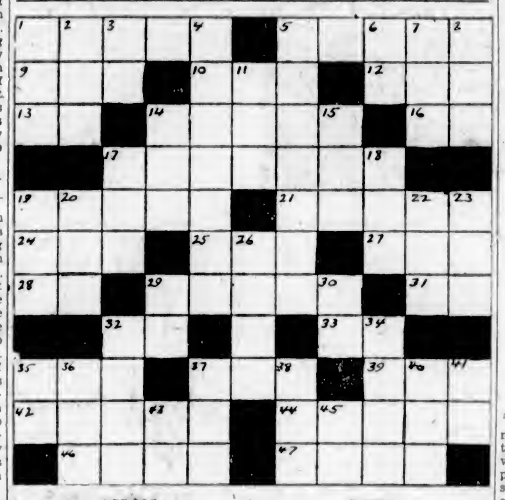

ACROSS

1. Hindu title of respect.
5. Portions.
9. Chalice.
10. Paddle.
12. Grain.
13. Mount (ab.).
14. Mythological giant.
16. The Empire State (ab.).
17. Give a name.
19. Strive against.
21. District near Switzerland.
24. Sphere.
25. Snakelike fish.
27. Negative.
28. Exist.
29. Small body of land (pl.).
31. Iron (ab.).
32. Like.
33. Toward.
35. Equality of value.
37. Snake.
39. Swear.
42. Centre of activity.
44. Slide together.
46. Russian ruler.
47. Travel.

DOWN

1. Man's nickname.
2. Division of Denmark.
3. Exclamation.
4. Glass containers.
5. Constant talk.
6. International language.
7. Color.
8. Inclosure.
11. Arabian name.
14. One (Scotch).
15. Wily.
17. Flow back.
18. Sea eagle.
19. Steal.
20. Before.
22. Stupid fellow.
23. Solution leached from ashes.
26. Units of length.
29. Exists.
30. Street (ab.).
32. Warlike god.
34. Roman author.
35. Father.
36. Craft.
37. Swiss river.
38. Through the agency of.
40. Poem.
41. Ourselves.
43. Continent (ab.).
44. Chinese weight.

ANSWER TO YESTERDAY'S PUZZLE

Need a woman's hands say—"I have no maid"?

305 leading beauty shops answer:

"With all our experience, we are unable to distinguish between the hands of a woman who never washes dishes and those of a housewife who *uses Lux in the dishpan.*"

JUST IMAGINE—here is beauty care right in your dishpan—the wisest, most inexpensive beauty care known!

Every time you wash dishes in Lux your hands receive the soothing, gentle care that keeps them white and soft—and it costs almost nothing! Lux for all your dishes costs *less than 1c a day!*

Compare this with the expensive care many women of leisure give their hands. Have hands just as lovely—at almost no cost!

The secret is this: the gentle Lux suds *protect* the delicate oils of the skin, while ordinary soaps dry these beauty oils. That is why Lux gives your hands beauty care—right in the dishpan!

And remember—Lux for dishes means *lovely hands for less than 1c a day.*

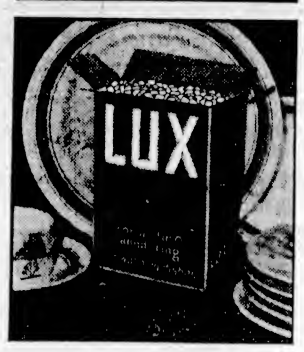

Lever Brothers Limited, Toronto L-932

Negroes May Hold Balance of Power In Illinois State

WASHINGTON, Nov. 15.—Senator Charles S. Deneen and Representative Ruth Hanna McCormick are bidding for the negro vote in their contest for the Republican nomination for the Senate.

More than 200,000 negroes have the franchise in Illinois, and may hold the balance of power in the coming primary.

Mrs. McCormick has aroused some white constituents by appointing Mrs. Mary Church Terrell, a well-known negress, to assist her in her campaign. Friends of Mrs. Terrell say that she was the first woman of her race to conduct a national political campaign, and will be of real service to Mrs. McCormick. In the Harding campaign of 1920 she had charge of the activities of the colored women with headquarters in New York City.

A certain motorist found himself facing a local justice of the peace. A fine of five pounds was imposed, and drawing out his case, he laid two notes on the desk.

"Here," said the clerk, "you've made a mistake, sir; there's ten pounds here," and he held up the two five-pound notes.

"No mistake," said the motorist, "I am going out of this town quicker than I came in."

MISS ADVENTURES

By Mary Tuttle

"Black Elijah" Meteoric Figure On African Coast

Death Announced of "Prophet" William Harris, an Unlettered Liberian, Whose Two Years of Preaching Is One of Most Dramatic Episodes in All Missionary Annals

Thousands of Natives Threw Away Fetishes

THE picturesque career of the "Black Elijah" of the Ivory Coast of Africa is ended. Word has just been received that "Prophet Harris" died recently in the little village in Liberia, to which he was exiled by the French authorities during the tense times of the war. The story of this remarkable personality is one of the most dramatic in the history of missionary societies.

His was a meteoric career, the story of which opens when, in 1913, there appeared on the Ivory Coast a man dressed in the strange garb of a white "head-tie" and a long robe, resembling a surplice, with a small scarf or stole hanging from his neck, a red band across his shoulders and a small cross lying upon his breast. In his right hand this picturesque and strongly-built figure carried a long bamboo cane, surmounted with a cross, and in his left a book and calabash of water. In this guise, William Wade (or Waddy) Harris, a native of Liberia, presented himself as a messenger of God to the many-tongued peoples living in the jungles along the rivers and lagoons of that benighted area.

The message of Harris was simple, direct and fiery. Like an African John Baptist or Elijah, he commanded his hearers to cast away their fetishes into the water or burn them with fire. Thievery, adultery, drunkenness and murder must be abandoned, and one day was to be kept sacred to God. Of the distinctive Christian doctrines he knew but little, but he would lay his Bible, which he himself could not read, upon the head of persons kneeling at his feet for baptism, and say that the whole truth of God was contained in that Book. His disciples were to look, he earnestly told them, for the coming of a white missionary, who would open the Book and unfold the truth.

The response among these natively religious peoples was marvelous. It was as if the fierce fire of the preacher's flaming zeal swept through the dense bush of tribal superstitions and consumed everything in its path. The number of converts rose to tens of thousands, and such was the impression made that when, nine years later, a white missionary did come, he found a community of about 20,000 souls ready for his leaching. No reward, except food and clothing, was accepted by this fiery evangelist, and he resisted all the temptations that were thrust upon him to grow rich.

Suspicious on account of the war of such a revolutionary movement, the French authorities quietly banished Harris to Liberia in 1915, burned many of the churches and dispersed the congregations. But the people came together again and restored their "temples." At every service a Bible was laid upon the pulpit table, a book fast closed to wholly illiterate people. Hymns and snatches of homilies heard at distant mission stations was the material for the pathetically simple service of these "Harris Christians," as they were commonly called by the whites of the district.

At last, after nine long years, came the missionary of the Book, a Rev. W. J. Platt, of the Wesleyan Missionary Society, working in Dahomey, who had heard something of this remarkable movement and, coming on a tour of exploration, was received with extraordinary joy and gratitude. Helpers from neighboring posts were drafted until there are now thirteen missionaries, and an enrollment of 40,000 members and catechumens has been made, and several thousands have been admitted to the church by baptism.

Meantime, this John Baptist of the Ivory Coast had gone back to his desert and had been lost sight of, until discovered three years ago in his native village in Libera, near Cape Palmas. He was living in a half-ruined building, and although his magnificent physique was still well-preserved at the age of eighty years, his mind was obviously growing weaker. He was without much honor, either among his kinsfolk or in his own country. From his solitary retreat he sent his last charge to his former disciples:

"Learn your letters that you may be able to read the Bible; it will be your guide; it is the Word of God."

This closes the final episode of one of Africa's native Christian pioneers, of whom The Scots Observer says: "This simple man of the Grobo tribe in Liberia was indeed in the line of the prophets."

A little boy was crying in the street.

"What's the matter?" asked a kindly passerby.

"We've got pancakes and treacle for dinner," blubbered the boy.

"Well, that's nothing to cry about."

"I know; but I can't find my way home."

A student failed in all five of the subjects he studied at the university. He telegraphed his brother:

"Plunked out. Prepare papa."

The brother telegraphed back:

"Papa prepared; prepare yourself."

Fashion Fancies

By Marie Belmont

Leading the mode this season are a long list of diversified models all claiming the right to crown milady. Many choose direct methods which are impressively severe, but are wise enough to show a broad expanse of forehead. Others look to success through intricate manipulation of soft fabric deftly revealing brims, rolled back from the eyes and drooping to flattering length at side and back.

Sketched above are two models that are at present enjoying pleasant rivalry. Above, black felt is combined with black broadtail to express chic by long, sweeping gestures. The cap of brown felt, combined with velvet, below, rest confident of reigning success.

VICTOR RADIO

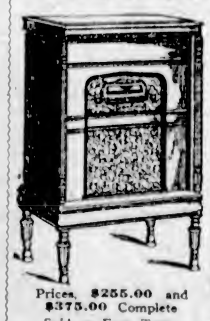

WITH ELECTROLA

The World's Two Greatest Instruments Combined in One

Radio reception and record reproduction together have surpassed all previous standards in this Victor triumph. The severest critics of reproduced music must concede the real quality of this deep rich tone, perfect in every note and modulation.

Prices, $255.00 and $375.00 Complete
Sold on Easy Terms

Matching Victor's performance is the beauty of these distinctive cabinets. Of artistic design they follow the modern trend of fashion, worthy of gracing the most luxurious home.

Heaton's Music Dept.

David Spencer, Limited

DAVID SPENCER LIMITED

Store Hours: 9 A.M. to 6 P.M.; Wednesday, 1 P.M.; Saturday, 6 P.M.—Phone 7800

GIFT SLIPPERS

Of Superior Quality

Women's Velvet Mules with attractive ostrich plume trimming. Shown in lovely shades of jade, Copen, rose and black. A pair $3.50

Women's Velvet d'Orsay Slippers with silk rosettes and Cuban heels. In lavender, rose, blue and black. A pair $3.50

Women's Kid d'Orsay Slippers with heels. In black, green, red and black patent. A pair $4.50

Women's Colored Kid Boudoir Slippers, in shades of Copen, red and black; trimmed with silk rosettes. A pair $3.00

Women's Fine Quality Indian Moccasin Slippers, elaborately beaded and bound with fur. Shown in many colors. A pair $3.50

—Women's Shoes, 1st Floor

Children's Hosiery

All-Wool Golf Hose, in plain ribbed or sport patterns. Shown in a complete range of shades. Sizes 6½ to 10. A pair ..... 98¢

All-Wool Golf Hose in cashmere or heavier worsted styles and plain shades or heather mixtures. Good wearing English-made hose. Sizes 6 to 10. A pair ..... 79¢

—Lower Main Floor

Dainty Rayon Lingerie

A Splendid Selection at **$1.95**

Rayon Silk Pyjamas in lace-trimmed or tailored styles, with square, V or round necks. Shades are peach, coral, Nile, mauve, pink and champagne. A suit, $1.95

Rayon Silk Nightgowns, made in several attractive styles. Shown in lovely shades of Nile, peach, mauve, pink, champagne and coral. Small, medium and large sizes. Priced at, each $1.95

Lace-Trimmed Sets, consisting of vest and bloomers or brassiere and bloomers. In shades of sky, Nile, pink, mauve, peach, coral, white and champagne. A set, $1.95

—Whitewear, 1st Floor

Girls' Spun Silk Slips Each, $1.95

Spun Silk Slips with opera top and side pleats in the skirt; daintily finished with hemstitching. Shades are blue, peach, pink, white and navy. Sizes 12 to 16 years. Each, $1.95

—Children's Wear, 1st Floor

CORSELETTES

For the Full Figure

An inner belt model designed for the short figure is made of novelty checked material, with well-shaped inner belt, elastic in the sides, detachable shoulder straps and six hose supporters. Priced at, each, $4.95

Brocade Corselettes with swami silk top, with a well-boned and well-shaped inner belt, six hose supporters and detachable shoulder straps. A model specially adapted to the medium full figure. Each $7.50

—Corsets, 1st Floor

FUR COATS

Outstanding Values and Qualities in the Stylish Effects So Much in Demand

Every woman who is interested in a new Fur Coat will be enthusiastic over these exceptional values, in which quality is an outstanding factor.

Beaverine Coats

Very handsome coats, glossy and distinctive in appearance; with large crush or stand-up collars.

$85.00 and $117.50

Electric Seal Coats

Of fine quality—a number shown with collars and cuffs of self, others trimmed with squirrel and sable.

$69.75 to $195.00

Muskrat Coats

These are shown in silver and dark brown shades—perfect skins and well made. They are finished with shawl or stand-up collars.

$125.00 to $250.00

Hudson Seal Coats

Coats most luxurious in appearance and of superior grade. Trimmed with self, Kolinsky and squirrel collars and cuffs.

$337.50 to $475.00

—Mantle Dept., 1st Floor

25,000 Yards of Cluny, Filet and Torchon Lace and Insertion

Laces in many widths, and a wonderful opportunity to secure strong and dainty lace for lingerie, fancywork, etc. Values, a yard, from 10c to 98c. On sale for

5c, 10c, 15c, 19c, 23c and 39c

—Laces, Main Floor

Girls' Flannelette Pyjamas

Flannelette Pyjamas for the older girls of 12 to 16 years. The tops are made in slip-over or coat style and the trousers with elastic or draw-string at the waist. Shown in lovely plain shades or floral effects in peach, blue, pink and white. A suit $1.25
$1.50 and $2.00

—Children's Wear, 1st Floor

Be Sure to Get Your Copy of the

"Theme Song" Dance Folio!

Including such popular theme songs as "Smiling Irish Eyes," "Am I Blue?" "Song of the Nile," "Let Me Have My Dreams" and many others. Also photographs of the leading stars. Popular price ..... 60¢

—Music Dept., Lower Main Floor

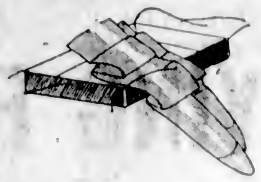

Women's Fine Hosiery

Kayser Pure Thread Silk Hose, semi-service weight and silk to garter hem, full-fashioned, pointed or "Slendo" heels and well reinforced. Shades are nutone, teatone, Avenue, Park Lane, atmosphere, Regent, beachskin, Fall tone and others. Sizes 8½ to 10. A pair, $1.50

Kayser Pure Thread Silk Hose, chiffon weight and silk to the top, with pointed heels. Clear texture and free from lines and streaks. Shades are Picadilly, Regent, Avenue, Park Lane, sonata and platinum. At, a pair $1.95

Silk and Wool Sports Hose, full fashioned and well reinforced. In slenderizing diamond patterns; suitable for golf or street wear. All fashionable shades. Sizes 8½ to 10. At, a pair $1.95

—Hosiery, Main Floor

AUTO RUGS

From Scotch and English Mills Just Arrived

All-Wool Auto Rugs in clan tartan, fancy checks on both sides, also plain color backs with fancy checks. New designs; various weights. Make most practical gifts for Christmas. Priced at $5.50, $6.75, $8.50, $11.50, $13.50

—Bazaars, Main Floor

MEN'S GIFT TIES

Latest Designs in Silk

Gift Ties made from fine grade silks, and in latest designs and shades. Ties that will retain their original shape. Hundreds to select from. All boxed ready for mailing. Priced at 75¢, $1.00, $1.50, $1.95 and $2.50

Still time for the overseas mail.

—Men's Furnishings, Main Floor

Complete Selection in Bedspreads

White Krinklette Bedspreads that are easily laundered.

Single bed size. Priced at, each $2.35

Three-quarter bed size. Each, ... $2.65

Double bed size. Each $2.85

White Crochet Bedspreads in a heavy weight that wears well. Three-quarter bed size. Each $2.75
Double bed size. Each $3.50
and $4.95

White Marcella Bedspreads in rich embossed designs. Crib bed size. Each $1.85

Single bed size. Each $3.50

Three-quarter bed size $4.50

Double bed size. Each, $5.95, $7.95, $8.95 and $9.50

Rayon Silk Bedspreads in all popular colorings. Double bed size. Each, $3.49, $4.95, $6.75, $7.50, $10.95, $12.75, $25.00 and $35.00

The very newest in Bedroom Ensembles in rayon silk, in lovely colors.

Bedspread, Day Pillow, one pair of Curtains, Curtain Vallance and two Dresser Scarves. Per set, $20.00 and $25.00

—Staples, Main Floor